Digitized by the Internet Archive
in 2012 with funding from
E-Yearbook.com

http://archive.org/details/saga1966norm

"The Cat"
decided to do something
kind and sign your
Saga. I glad you didn't
give me any color of pen
other than black.
"The Black Cat"
Vaughn McGhee

Love — You a great
tennis bum, not much in
Biology, but a great tennis
player. Good luck next year.
Bob (Deuce) the
Rubland

Dear Bob —
Sorry we couldn't
do more
B.O. Bates

Dear Bob —
It's been a year to be
in Jr. High. Even if you didn't get
a 99 on one test. Anyway we
did good. (Always) be as good
guy, lover, & like ever of the tennis
team.
Bob Lewis
Lewis

You're a great tennis player
keep up the good work + hope
you enjoy the summer.
Vic C.

John
To a real cool guy
who finally got his lice
now we can double!
Take it easy over
summer.
Allen C.

GEN

ALLEN COUNTY PUBLIC LIBRARY
3 1833 01870 8930

GC
977.802
N78NH,
1966

To Lou,
the guy who's going to pull my pigtails during history
5/31/66. Good luck.
R. M. a.
Jerson

Lou
It's a real great fabulous, extraordinary tennis player. From a not too great, fabulous, or extraordinary tennis player. I hope you get a big laugh from watching me play tennis. It's been a lot of fun. I hope to see you again next year. Good luck in your tennis, playoffs and tournaments.
Judy Atkins

Lou
Ron Rubber
s. Tear
s courts
ar.

Lou,
I enjoyed being in trig with you. Go out for the basketball team next year. Good luck in tennis and in the future. Gary Gordon

Lou
It's a real nice guy. Have fun this summer and good luck next year and always.
Judy Marshall

Lou,
Its sure been a long hard year in English, but I've enjoyed sitting next to you. Have fun this summer.
Dean Simpson

Lou,
Its been great having a tennis champ in my history class! Best wishes always, and I'll see ya next year. Have fun this summer and don't get in too much trouble!
Sharon Creet
(SAM)

The Cat
decided to do some
Kind and sign your
Saga. I glad you
give me any co
Then Then

Hey,
lots of
luck in your at
fairs please at
Homecoming. Be good
and have fun the
summer. Let's both hope
we don't have to put up
with another year of Mr. Mannix!
Dave Burns

Dorice Dorie F.
Been a long year,
hick - much luck
in tennis and all
though you won't
need luck. See
yo much this
summer I
hope.
Gary
Nelling

Lou,
you're a really
quite guy & somewhat
fine hard a really (I
think I like that word)
guy tennis player. But,
I cannot sign so great I
could slaughter you!
Best of luck in your
senior year.
Joanne Burgess

Lou,
Since everybody
is doubling you up,
I'm going to the top you down.
From the bottom running plays, I've
even seen (?) no never seen yr. plays, I've
heard a lot of things about English & etc. &
History. I look back with pleasure and best
wishes in the future.
Lies & the extreme
Tilajor.

Is a real swingy
Hope ya Pass
John Phillips

Lou
It been great having you this year. Looked you not captain. Good luck and have fun this summer
Bob Kressley

Lou,
Hope you enjoyed Joe's class. Tear up the tennis courts next year.
Ron Rubber

To the greatest tennis player ever! me. Lets go next year
Jim Saladin

Lou
To one of the better Basketball Players from one of the worst!
Hope Have fun all the time But don't get caught!
John McGlade

Jim C. Smith

P.M.
RUN
NUMBER
#97
SAGA 1965
PEP
CLUB
Admission
$2.00 per couple
Oct. 16, 1965
HOMECOMING
DANCE
1965

Lou,
You're a great guy, fan basketball player, 6-0, 6-0! tennis man, good luck always,
Ted Repp

Lou,
I'm sorry but I don't seem to be able to call you Lou. It was nice to see you were a success at tennis. Hope to see you around the house this summer. Have fun.
James M. Corry

Lou,
To the worst tennis player I ever dribbled a brow! Good luck next as 1st man again!
Cliff

John,
(I can't call you Lou because Jim wouldn't like me too) I'll sign under him so you know who I am.
Thanks for buying me a coke when "ugly" wouldn't. I'll be indebted for life. Be good.
Jill Kammerer

TABLE OF CONTENTS

FACULTY PAGE 16

SENIORS PAGE 30

SPORTS PAGE 90

ACTIVITIES PAGE 122

CLASSES PAGE 170

Lou,
Congratulations on your fine year in tennis. I'm sure you'll do a lot better next year. Best of luck in the future.
Linda Harris

Lou,
Well buddy it looks like you had a good year in sports. Keep up the tennis and you'll have a good year next year. Have a good time this summer. And keep in shape. Ya later
Skip Schmidt

TO YOU OUR TEACHER, *we are grateful because you have taught us much more than books can teach, you have taught us to think and to learn. Your students of government and citizenship will long remember your unending quest for knowledge––a search which is leading you toward higher goals, a search which you have passed to your students. Thus you have given each student a goal in life.*

TO YOU OUR ADVISER, *we are indebted to you for all your sincere advice in the publication of the SAGA. You have done more than was ever expected of you, more than we can ever fully thank you for doing. You have given a new look to the yearbook and its activities such as Homecoming becoming an annual occurrence, having color pictures in the SAGA, and the secret of the Saga King and Queen being kept until they are crowned. This giving of yourself has endeared you in the hearts of the SAGA staff.*

TO YOU OUR FRIEND, *we give heartfelt thanks that you are one of us. You understand and share our ideals, our language, our symbols, and even our problems. Our youth and your youthful spirit together make a a strong bond that cannot be destroyed. Each day as we learn more about you, we learn more about the joy in living.*

BECAUSE AS TEACHER, ADVISOR, AND FRIEND, *you have inspired, counselled, and identified with us; because you have done more for Normandy than Normandy could do for you; and thus, because you have made your individual mark at Normandy in such a relatively short time, we dedicate our 1966 SAGA as a lasting commemoration to you, Mr. William Sanders, and all which you represent.*

A day at Normandy begins...

And continually varies...

Past the sound of the final bell.

SCHOOL BUS
212
212
N

HONDA
3·585 65
MO DEC

FACULTY

ILLUSTRATIONS

The
Mark Twain Record Book

Mr. W.E. Barnes
Superintendent

Educational progress in a school system such as Normandy is dependent on a competent administrative staff. We of the Normandy School District are fortunate to have such an outstanding administrative staff. Under the guidance of Mr. Ward E. Barnes, superintendent of the Normandy School District, and Mr. H. C. Bleckshmidt, assistant superintendent, Normandy has achieved great advancement in the process of education. The School Board, under the direction of Mr. Edward Monaco, has been of invaluable aid.

The Normandy Senior High School lead by Mr. C. E. Potter, assisted by Mr. W. Bergmann and Mr. E. Rohlfs, have accepted a tremendous responsibility and have succeeded in maintaining a high standard for Normandy.

The opportunity that each student at Normandy is presented with for gaining knowledge is often taken for granted. This task of educating the youth of Normandy has been taken on by our faculty. Each student can be assured the knowledge gained at Normandy will serve him well in adult life.

Mr. J. Westbury
Director of Special Services

Mr. H.C. Bleckshmidt
Assistant Superintendent

ADMINISTRATION

Mr. C.E. Potter
Principal

Mr. W. Bergmann
Associate Principal

Mr. E. Rohlfs
Assistant Principal

Mr. F. Kirby

E. Arnold

D. Block

D. Bates

C. Bock

W. Battiste

V. Bourner

M. Beck

D. Bowers

S. Bergmeier

M. Brown

R. Boedges

R. Buss

A. Buxton

G. DelGaudio

B. Chancellor

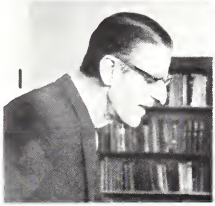

J. Desloge

D. Christian

A. Draper

G. Clark

P. Drury

M. Clodfelter

H. Dunbar

D. Cook

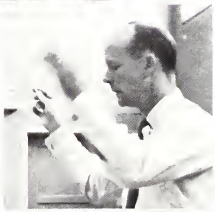

H. Duncan

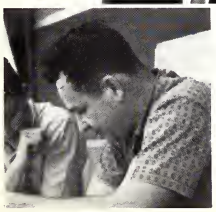

W. Cook

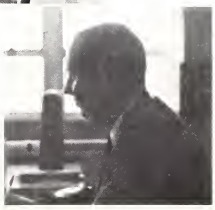

J. Ellefson

D. Ellis

B. Elster

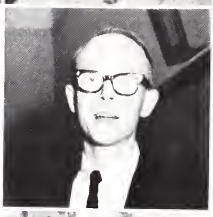

M. English

E. Ewald

A. Ferguson

M. Ferguson

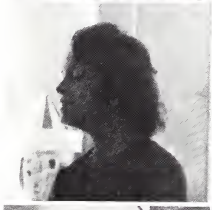

J. Fisher

C. Frees

J. Funke

M. Garcia

E. Goff

H. Gray

M. Hayes

K. Heithecker

N. Henson

E. Hoefler

Anything is better than a homeroom.

E. Hoerr J. Hudson Mrs. Huelskamp B. Jackson J. Jay

M. Jennings S. Josephs R. Keeling T. Kellman V. Kinsman

I wonder what's on at the Olympic.

Summit Meeting

O. Kite

E. Knelange

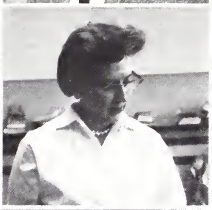

J. Krablin

R. Lacey

M. Lahrmann

F. Lapuente

C. LaRoge

J. Lavelle

M. Lenox

R. Lewinter

S. Mainieri

J. Masterson

M. Mays

R. McLaren

S. McLaughlin

J. Meigs

R. Meyers

D. Nelling

W. Neumann

J. Nichols

L. Noce

D. O'Connell

J. Orf

B. Pendleton

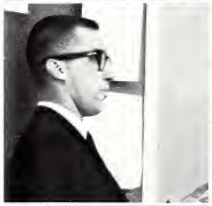

E. Phelps

R. Silva

F. Pilger

J. Ragland

To our
Best of luck
in the future
R.M.B.
V.V. the lovely Lady

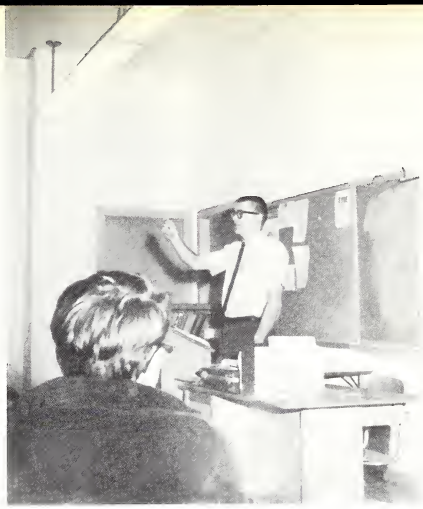

Mr. Jay wants YOU!

Babaloooooooooo!

Resting on our laurels

D. Rice	J. Rigdon	E. St. Clair	J. Sarris	C. Shinabarger	H. Shipman
J. Riehl	J. Rosenzweig	W. Sanders	G. Shrader	A. Shipherd	B. Shy

D. Smith

D. Sterling

H. Stoddard

A. Sunkel

S. Vaughn

R. Volkmer

M. Wagner

R. Wagner

It's that White Knight again!

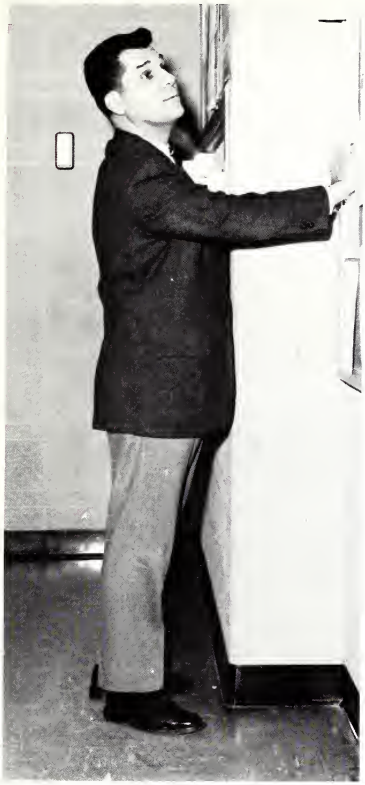

Sign in please!

Today, for show and tell, I brought. . .

W. Stanley

J. Walsh

D. Warman

D. Weinstock

M. Whitehead

C. Wilkinson

V. Winter

F. Winterowd

B. Wood

C. Hays

Have a happy summer

D. F. Wilson

M. Biltz
Guidance Director

Ass't Guidance Director
J. Torres

M. Berger

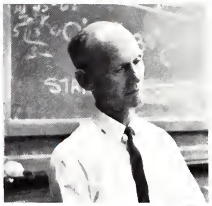

W. Evans

R. Geraghty

R. Gilbert

A. Kennett

M. Mayhall

G. Strecker

R. Vossen

BUILDING BLOCKS of OUR GUIDANCE

BUS DRIVERS

Row 1: Schook, H., Grenier, A., Manning, J., Kremer, M., McKay, D. Row 2: Horstoman, H., Clark, W., McClain, A., Baumgartner, G., Ewmendorfer, S., Haberstroh, H., Kloepper, M., Weinder, Emahiser, C.

OFFICE STAFF

Left to Right: Carr, F., Darragh, H., DeVouton, B., Saffley, J., Kellar, M., Koessel, S., Mueller, H.

CAFETERIA WORKERS

Left to Right: Sinovich, M., Balling, A., Saunder, O., Hartman, N., Guilfoy, D., Klose, El, Smith, E., Hofer, L., Hankins, M., Mestemacher, V.

WE COMMEMORATE

Through his twenty-three years as a teacher of biology and chemistry at Normandy, Mr. Robert C. Rupp fulfilled his obligation to each of his students. He tried to teach them to be individuals, a quality he certainly represented. He injected part of his personality into his classes. Often he enlivened them with his wit and his anecdotes.

Mr. Rupp made learning a rewarding experience for his classes. He never served knowledge to his students on a gold platter but made them acquire it through their own efforts. But he was always there to help the students if they floundered.

Being the scientist that he was, Mr. Rupp was a devout realist. He knew that it would not be his popularity, but rather his knowledge that would make his students important adults in the world. In return, his pupils gave him genuine respect and admiration. Normandy will miss Mr. Rupp but his memory and principles will always remain with his students and associates.

THE 1966 SAGA TO

Normandy lost a vital member of its teaching staff this year with the death of Mrs. Douglas Schlueter, formerly Miss Colleen Wilkinson, on December 1, 1965.

Coming to Normandy High School in 1948, Miss Wilkinson, taught English, speech, and drama for eighteen consecutive years. Her success both as a teacher and a sincere friend was shown through her continued association with her former students as well as her current pupils. We chose the above picture of Miss Wilkinson with her students because it best illustrates this close bond between them.

Her excellence as the producer of school plays and advisor of National Thespian Troupe 837 made her a genius in the eyes of her performers and all those who saw Normandy's productions.

SENIORS

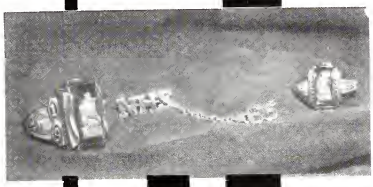

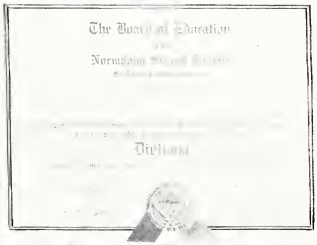
The Board of Education
Diploma

SIXTY-SIX
PHILLIPS
66

CLASS OF '66

President
Rich Thompson

Vice-President
Pamala Myers

Secretary
Rae Schenkel

Treasurer
Wes Caroland

ADAMS, KAY
F. M. C. A., Bible Club

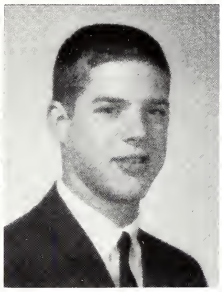

AHRENS, PAUL
Junior Honor Society

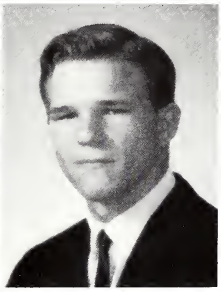

ALBRECHT, CHARLES "SONNY"
C. O. E.

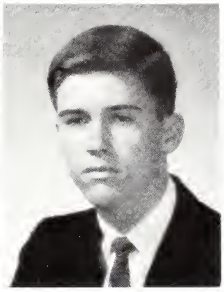

ALCOKE, MICHAEL
Varsity Baseball, Varsity Basketball, Letterman's Club, Quill and Scroll, Saga-Asst. Boy's Sports Editor

ALEXANDER, ORVAL

ALEXANDER, WILLIAM
Junnior Honor Society, Senior Honor Society

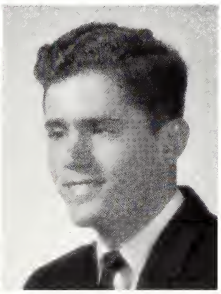

ANDERSON, JILDA

ANDREWS. JANE

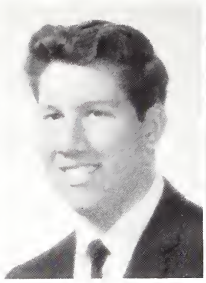

ANTAL, SHARON
F..M. C. A. , Junior Honor Society, French Club, F. T. A.

ARANA, GERALD
Symphonic Band, Symphonic Orchestra, Marching Band, Basketball Band, Norsemen

AULD, SUZANNE

AUSTIN, PAMELA

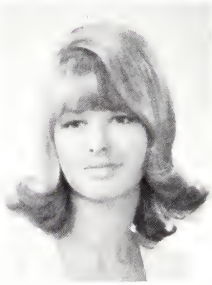
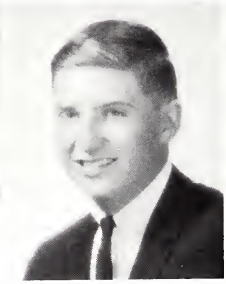

AUTENRIETH, ARTHUR
Symphonic Band-President, Symphonic Orchestra, Marching Band, Basketball Band-President, Norsemen.

BAKER, GWENDOLYN
Vikingettes, Saga - Class Editor, Pep Club, Student Council - Handbook & Buzzbook Committee, Chairman, Senate, Varsity Hockey, Varsity Volleyball, Varsity Cheerleader, Jr. Honor Society, Quill and Scroll.

BAKER, REBECCA
French Club, Bible Club, Pep Club, Junior Honor Society, Courier, Choralettes.

BALSANO, JACQUELINE

BANDY, MARSHA
Creative Writers-President, Junior Honor Society-Vice President, Sr. Honor Society, Philosophy Club, Saga-Activities Editor, Choralettes, Mixed Chorus, Quill and Scroll, Pep Club.

BANKSTON, ALICE

BANKSTON, THOMAS
C. O. E.

BANKSTON, YVONNE
D. E. C. A.

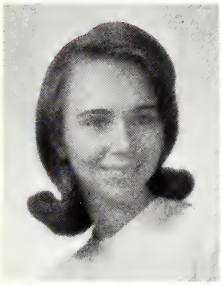

BARKER, BARBARA
Pep Club

BARLOW, WILLIAM
Honor Society, Marching Band, Symphonic Band, Symphonic Orchestra.

BARRETT, PATRICIA
Pep Club

BARRON, DAVID
Varsity Swim, Letterman's Club, Student Council.

BARRY, BRIAN
Foreign Exchange Club, Bible Club, Junior Honor Society.

BATES, KATHLEEN

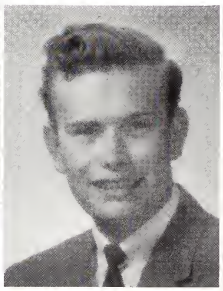

Pull up a chair and sit on the floor.

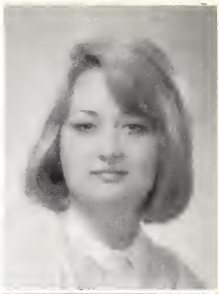

BAUCUM, BRENDA

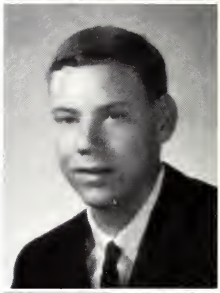

BAUER, WALTER
Judo Club

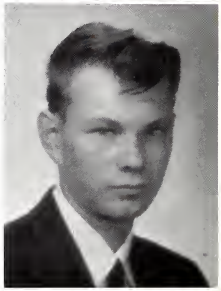

BAY, CHARLES

BAYER, DONNA
F. M. C. A.

BAYER, GARY
C. O. E., Photo.

BELLM, MARILYN
Pep Club.

BENDA, LINDA
F. S. A.

BETHEL, WILLIAM
Grand Jury, Bible Club

BETLEJEWSKI, MELVIN
C. O. E.

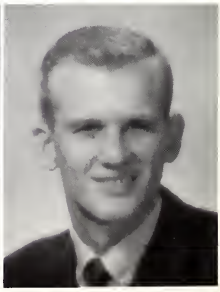

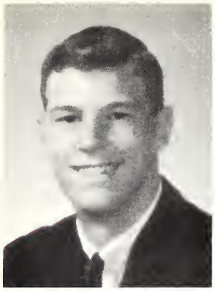

BIBB, GARY
Track-Captain, Basketball, Cross-Country, Letterman's Club.

BIGGS, CHRISTINE
Pep Club, Bible Club, French Club, F. M. C. A.

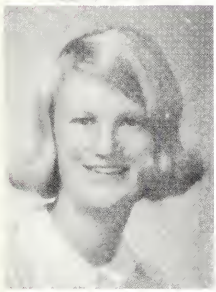

BILLINGS, REBECCA
Art Society, Mixed Chorus, Acapella Choir

BOHLMAN, CHRISTINE
Creative Writers, Varsity Swim, Junior Orchesis, Senior Orchesis-Vice-President, Varsity Hockey, Vikingettes, Philosophy Club

BONNEY, ARTHUR

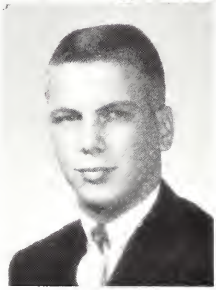

BLASS, DIANE
Bible Club, Concert Band, Courier-Feature Editor, Creative Writers, Foreign Exchange Club, Marching Band, Quill and Scroll, Symphonic Band.

BLESSING, JUDY

BLONG, NANCY

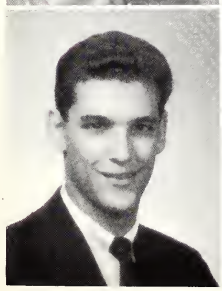

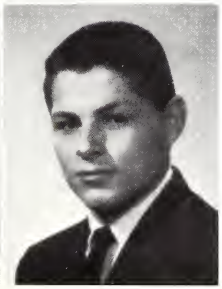

BLUEMENFELD, ROBERT

BOATRIGHT, HELEN
Foreign Exchange Club, Pep Club, Spanish Club.

BOERNER, STEPHEN
Football, Track, Junior Honor Society, Lettermen Club, Symphonic Band, Symphonic Orchestra

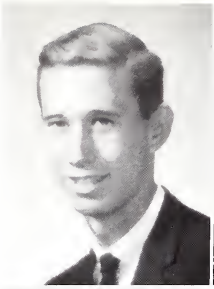

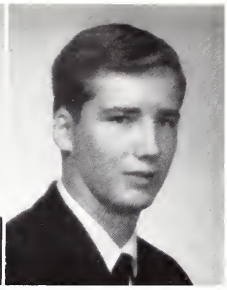

BOYLE, JAMES
Varsity Cross-Country-Co-Captain, Varsity Swim, Varsity Track, Pep Club, Letterman's Club

BOZLER, DOUGLAS
Judo Club.

BRADSHAW, JOHN

BRADY, NANCY

BRANDT, ROBERT
Varsity Football, Varsity Track, Letterman's Club

BRANDT, THOMAS

BRANTLEY, ANTOINETTE "TONI"
F.S.A., F.M.C.A., French Club

BRATTON, PATRICIA
Junior Orchesis-Secretary, Student Council-Recording Secretary, Pep Club, Courier-Girls Sports Page Editor, Symphonic Orchestra

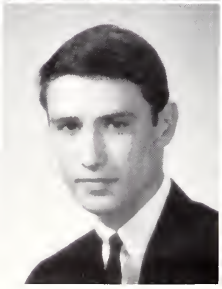

BRAZZLE, ERNEST
Varsity Cross-Country, School Photographer.

BREUHAN, JANE

BREWER, MARIE

BRITT, CALVIN "BRUCE"

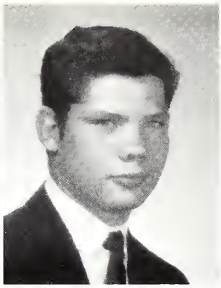

BROWN, BARBARA

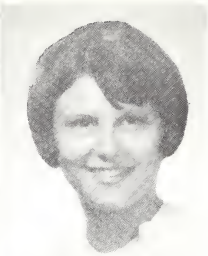

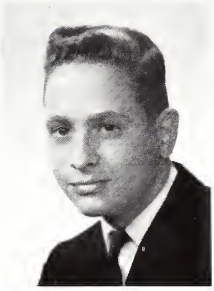

BROWN, ROBERT

BRUNK, RONNEE
Rhythmaires, Choralettes, A Cappella Choir - Secretary-Treasurer, Varsity Cheerleader, Student Council, Pep Club.

BUCK, ARTHUR
Varsity Track, Letterman's Club

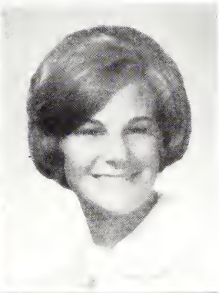

BUCKLES, BARBARA
Varsity Cheerleader, Saga-Girl's Sports Editor, Vikingettes, Student Council, Pep Club, Varsity Hockey, Varsity Softball.

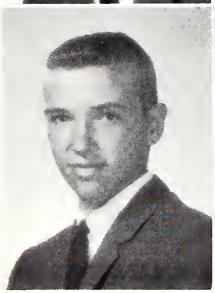

BUECHLER, BRADLEY
Varsity Baseball-Captain, Student Council, Symphonic Band, Marching Band, Letterman's Club

BUECHLER, GENE "CHARLES"
Varsity Wrestling.

BUNTON, KATHRYN

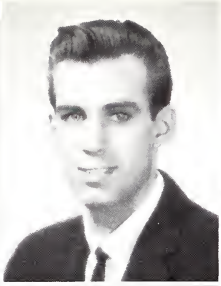

BURGESS, JEANNE
Bible Club, Junior Honor Society
Pep Club

BURRIS, RICHARD "RICK"
D. E. C. A.

BURTON, PATRICIA
C. O. E.

BUSCH, CHRISTINE
Art Society, Bible Club, Foreign Exchange Club, Junior Honor Society, Pep Club

BUSHMAN, BARBARA
Pep Club-Secretary, Saga-Assistant Girls Sports Editor, Varsity Hockey, Vikingettes, Quill and Scroll

CAROLAND, GEORGE "WES"
Philosophy Club, Acapella Choir-Vice-President, Rhythmaires-President, Student Council, Senior Class Treasurer, Symphonic Band, Folk-singing Club-Vice-President

CARROLL, JOHN
Varsity Football

CASTEEL, WALTER

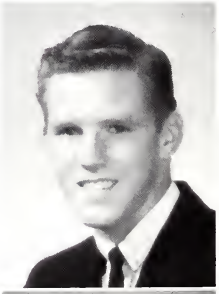

CASTLEMAN, KATHLEEN "MAXINE"

CATALANO, BRUCE

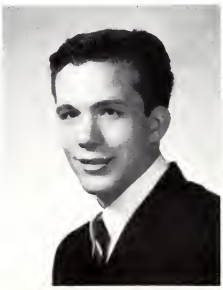

CHAMBERLAIN, SANDRA
Art Society, F. S. A.

CHANDLER, CALVIN
Foreign Exchange Club, Spanish Club

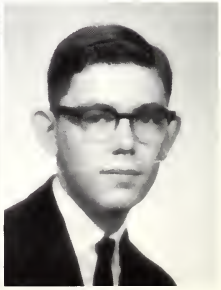

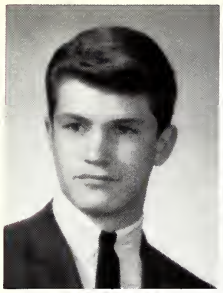

CHARBONEAU, MARK
C. O. E.

CHECKETT, GLADYS

CHILCUTT, HOWARD
C. O. E., D. E. C. A.

CHRISTENSEN, MARGARET

CHRISTY, LEA
C. O. E.

CHRONISTER, DONNA

CHUNN, CHARLES
Varsity Football

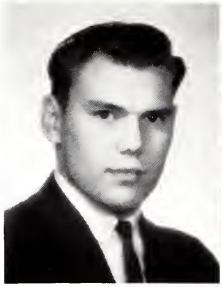

CLARICE, KAREN
Pep Club, C. O. E., French Club

CLARK, MARY
Choralettes, Pep Club, F. T. A.

CLARK, JERRY
Letterman's Club, Varsity Basketball, Varsity Track, Junior Honor Society.

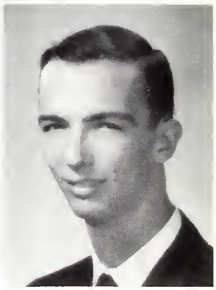

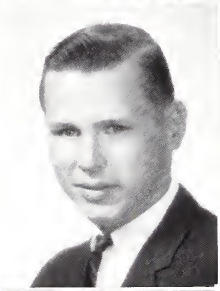

CLAUDY, DANIEL
Symphonic Band, Symphonic Orchestra, Basketball Band, Junior Honor Society, Marching Band.

COATES, CAROL

COPELAND, KARLA
National Thespian Society- Vice-President, Philosophy Club, Junior Honor Society, Pep Club, F.M.C.A., Student Council, Saga, Ad Manager.

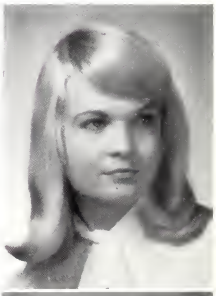

COOK, LINNEA
Junior Honor Society, German Club, Chess Club, Mu Alpha Theta, Senior Honor Society, Junior Orchesis, Marching Band, Symphonic Band, Varsity Swimming.

CORRY, MICHAEL
Student Council, Varsity Baseball.

CORRY, JAMES
Varsity Swimming-Co-Captain, Student Council-Student Aid Committee Chairman, Junior Honor Society, Letterman's Club

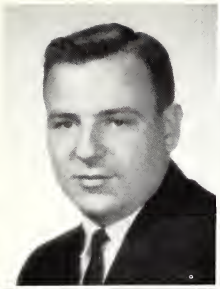

COTNER, LARRY
D. E. C. A.

COUNTS, WILMA

CROMER, MICHAEL
Mu Alpha Theta, Chess Club.

CRUISE, JOHN

CURLETT, BARBARA
Foreign Exchange Club.

DAAB, JOHN

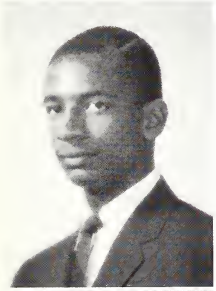

DAVIS, ALAN
Varsity Football, Varsity Wrestling, Letterman's Club.

DAVENPORT, DAVID
Varsity Swim, C. O. E.

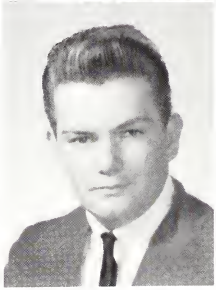

DAVISSON, DAVID
Jr. Honor Society, Chess Club, Mu Alpha Theta.

DEITERS, CHARLOTTE
Jr. Honor Society.

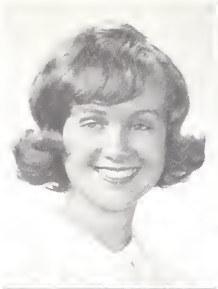

DENNESS, PAMELA
Junior Honor Society, Junior Orchesis-President, Saga-Copy Editor, Quill and Scroll, Senior Honor Society, Bible Club, Pep Club , Senior Orchesis

DePALMA, JOHN

DEUSER, WILLIAM

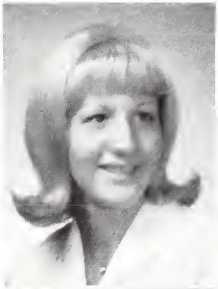

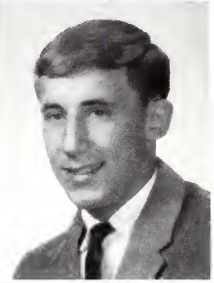

DIEHL, DIANE
Pep Club, Choralettes, Nonet, A Cappella Choir

DILLOW, CAROL
Junior Honor Society, Pep Club, Vice-President, Quill and Scroll, Saga-Photography Editor, Student Council-P.T.A. and Service Committee Chairman

DISPER, MICHAEL
Mixed Chorus, Student Council Spanish Club

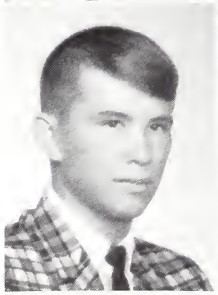
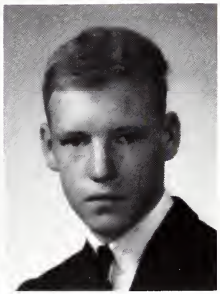

DONEY, DENNIS

DOYLE, ROBERT
Varsity Tennis, Letterman's Club, Marching Band, Symphonic Band, Symphonic Orchestra, Student Council

DRAPER, JUDITH

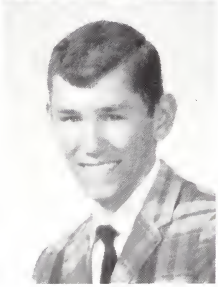

DRESNER, TERRY

He who laughs last, has $40.

DREWES, LARRY

DRUMMOND, STEVEN
Boy's Chorus, Chess Club, Mixed Chorus

DUNCAN, WAYNE
C. O. E., Student Council-House, D. E. C. A.-President

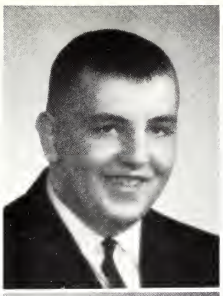

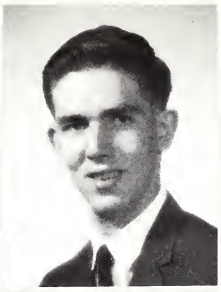

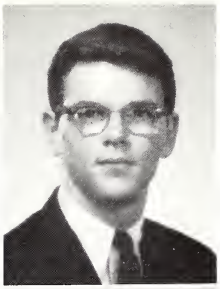

DUNNEGAN, SHARON
D. E. C. A.

EAGLIN, SHARON

EDSTROHM, ERNEST
Chess Club-President, Bible Club, Pep Club, Junior Honor Society

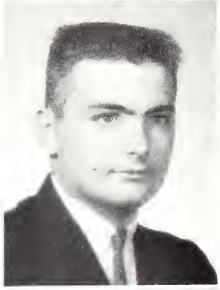

EDWARDS, DAVE
Junior Honor Society, Senior Honor Society

EHLERS, LINDA
F.M.C.A.

ENGLER, JUDITH

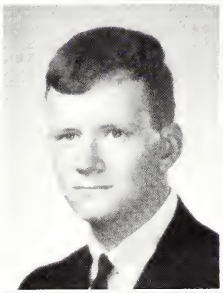

EUFINGER, ROBERT
C. O. E.-Class Chairman

EVANS, MARGARET

EVENS, MARILYN
Symphonic Orchestra

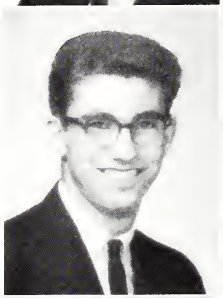

FAUST, HOWARD "GREG"
Boy's Chorus, Creative Writers-Vice-President, Junior Honor Society, Marching Band, Philosophy Club, Symphonic Band, Mixed Chorus-Librarian

FAVAZZA, JOHN
D. E. C. A.

FAVERS, CONSTANCE
C.O.E., Junior Honor Society, F.S.A.

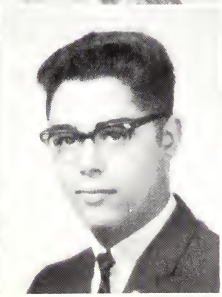

FAVOTTA, FRANCESCO "CHECCO"
Varsity Soccer, Foreign Exchange Club, Student Council

FEENEY, CHARLES
Varsity Football

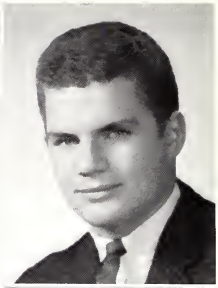

FERRARIO, MICHAEL

FETSCH, RAYMOND
C. O. E.-President, Marching Band

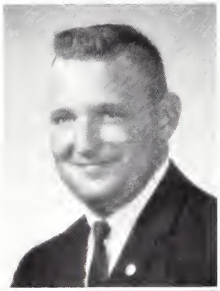

FINKE, ELAINE
F. M. C.

FINKLESTEIN, STEPHANIE
Courier-News Editor, Foreign Exchange Club, German Club, Latin Club

FISCHER, MADEYLN
F. T. A., Pep Club, National Thespian, F. S. A.

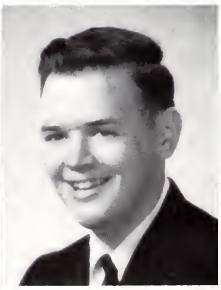

FLETCHER, JAMES
Student Council-House, Track

FLYNN, WILLIAM
School Photographer

FORD, AARON
Bible Club

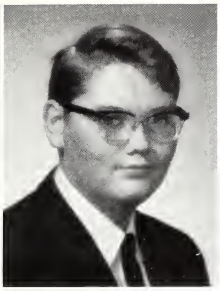

FRANK, JOYCE

FRANK, KERRY

FRAZIER, RONALD
Varsity Soccer, Varsity Football

FRILLMAN, DIANE

FRITSCHE, JUNE

FROSCH, SHARON
C. O. E.

GAIL, RICHARD
Boy's Chorus, Varsity Basketball, Varsity Football, Varsity Track-Co-Captain, Letterman's Club-Vice-President, Student Council-House, Bible Club

GAROFARO, LINDA
C. O. E.

GAY, NORMA

GERDES, LINDA
Courier, Junior Honor Society, Pep Club, Spanish Club

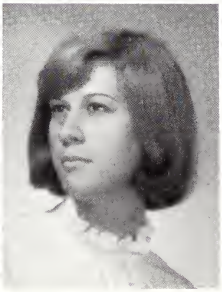

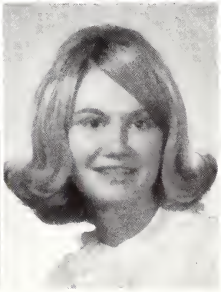

Our Own Mother Goose!

GIBBS, KAREN

GIGER, HARRIS

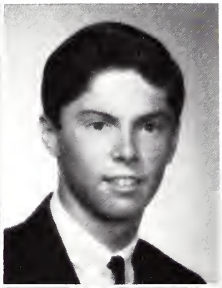

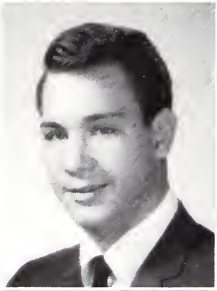

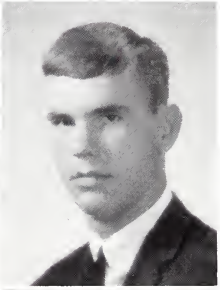

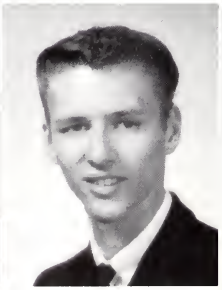

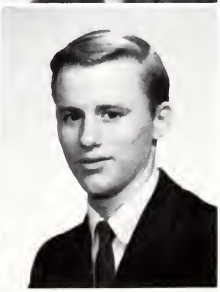

GILBERTSON, KEN

GOEDEKE, GAYLE
Varsity Hockey, Varsity Softball, Varsity Basketball, Junior Honor Society, Pep Club, Varsity Cheerleader, Vikingettes-President, Student Council-Orientation Committee Chairman, Quill and Scroll, Saga-Social Co-ordinator

GOODMAN, PAUL
Bible Club, Varsity Baseball, Varsity Football, Concert Band, Varsity Basketball

GOODSON, GARY
Varsity Basketball-Co-Captain

GOSSETT, DALE
Bible Club, D. E. C. A., C. O. E.

GRADY, JAMES
Varsity Cross-Country

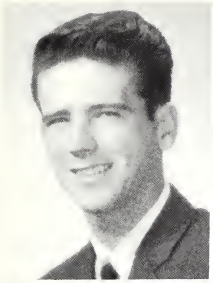

GRAVES, JOHN "JACK"

GRAVES, JOYCE
A Cappella Choir, Mixed Chorus

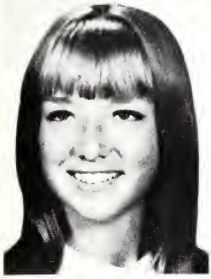

GRAY, ANNE
Junior Honor Society, Senior Honor Society, Philosophy Club, Foreign Exchange Club, F. M. C., Saga-Faculty Editor and Varitypist

GRAY, STEVEN
Varsity Cross-County-Tri-Captain, Varsity Golf-Co-Captain, Varsity Wrestling, Junior Honor Society, Senior Honor Society, Letterman's Club

GRAYEM, JOHN
D. E. C. A.

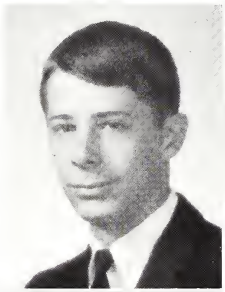

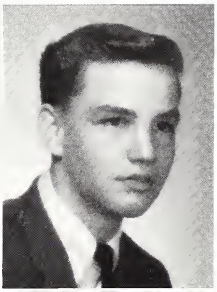

GREATHOUSE, DEBORAH

National Thespian Society-President, Junior Classical League-Corresponding Secretary, Bible Club, F.M.C.A., A Cappella Choir

GREEN, ALLEN

GREEN, CLAUDIA

Choralettes, Mixed Chorus, Bible Club, Courier-Advertising Manager, Creative Writers, Junior Honor Society, Pep Club, Philosophy Club, Quill and Scroll

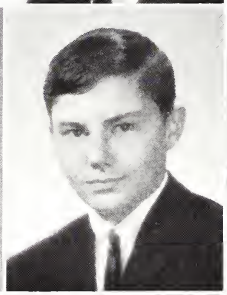

GRIMES, MARK
Student Council

GROSECLOSE, PAMELA
Courier-News Editor and Columnist, Marching Band-Majorette, Philosophy Club

GROSS, JOANN
Pep Club, F. M. C. A.

GROSS, SIDNEY "MIKE"
Varsity Soccer, Varsity Track, Letterman's Club

GROTE, ROBERT

GUCCIONE, MARY

GUENTHER, JANET
F. M. C. A.-Recording Secretary, Junior Honor Society, Bible Club,

HADFIELD, RAMONA

HAHN, JOHN
Junior Honor Society, Senior Honor Society, Mixed Chorus

HALES, JENNIFER
Foreign Exchange Club, Pep Club, F. T. A.

HALL, JUDY
Choralettes, Student Council-House, Saga-Junior Class Editor, Nonet, Pep Club, Mixed Chorus, Quill and Scroll

HALL, PATRICIA
F. S. A.-President, Student Council, National Thespian Society

HALLVAX, JACQUELINE
Pep Club, F. M. C. A., Junior Classical League

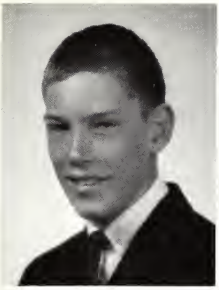

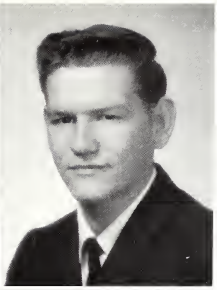

HALLVAX, JOHN
C. O. E.

HAMBY, ROY

HAMMOND, CARY
Varsity Basketball

HANLEY, KAREN
Student Council, Pep Club, Varsity Hockey, Varsity Basketball

HANSEN, JOHN

HARALSON, GAIL
Bible Club, Pep Club, Foreign Exchange Club, Spanish Club

HARPER, GAIL

HARRIS, GARY
Junior Honor Society

HARRIS, LINDA
Varsity Cheerleading, Varsity Swim, Pep Club, Student Council Senate, Vikingettes.

HARRIS, STEVEN

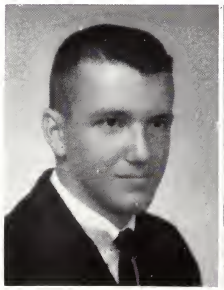

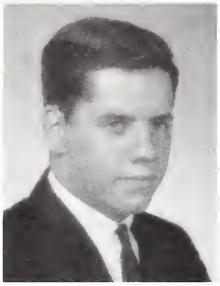
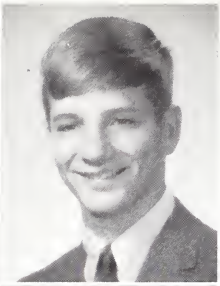

HARTKE, DARRYL "MIKE"
Varsity Baseball, Letterman's Club.

HASHEIDER, ROBERT "JAY"
Saga Business Manager, Student Council.

HAWLEY, LAURA
Courier-Advertizing Art Editor, Art Society, Mixed Chorus.

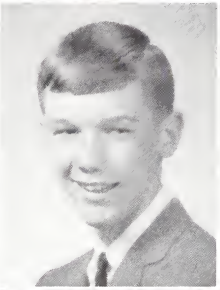

HAYNIE, DEBBIE
Pep Club, Student Council, Bible Club, F. M. C. A.

HEIDENREICH, LARRY

HEIMRICH, RICHARD

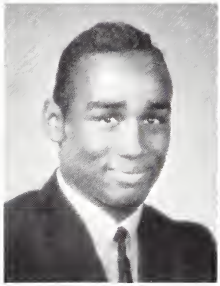
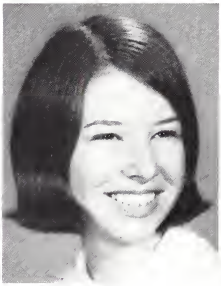
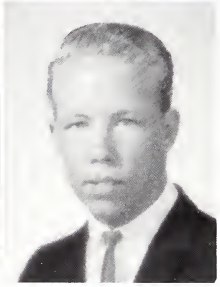

HENDERSON, KENNETH
Varsity Football-Co-Captain, Varsity Wrestling-Co-Captain, Varsity Track, Letterman's Club.

HESS, CHERYL "KATHY"
Creative Writers, Saga-Ass. Activity Editor.

HIGHT, JAMES
Art Society, Philosophy Club.

HOELZEL, ROBERT

HOFFMAN, BERNARD
Boy's Chorus.

HOFFMAN, DAVID
Bible Club-President, German Club.

HOFFMAN, KAREN

HOFFMEISTER, SUZANNE
Foreign Exchange Club-Secretary, Varsity Volleyball.

HOLT, PATRICIA

HOOKER, CHRISTY
Varsity Cheerleader, Varsity Swim, Pep Club, Saga-Asst. Photography Editor, Vikingettes, Student Council

HOOTSELL, ROBERT
Chess Club, Pep Club.

HOPPE, ALLAN
Varsity Baseball, Varsity Cross-Country, Letterman's Club, Student Council.

HORRELL, BECKY
Bible Club, Pep Club, Latin Club.

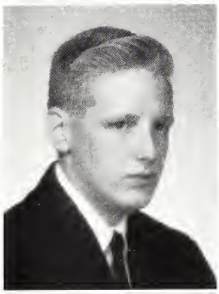

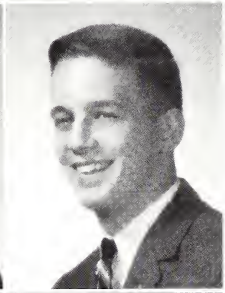

HOWARD, DENNIS
Spanish Club.

HUBER, MARILYN
Bible Club-Vice-President, Sec.-Treas., Varsity Hockey, Varsity Basketball, Varsity Softball, Varsity Volleyball, Vikingettes-Treas., Jr. Honor Society, Sr. Honor Society, Student Council Citizenship Comm., Chairman, Pep Club.

HUBER, THOMAS
Varsity Football, Varsity Basketball

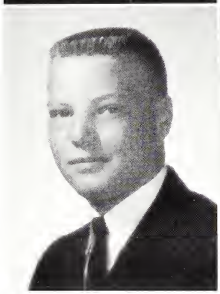

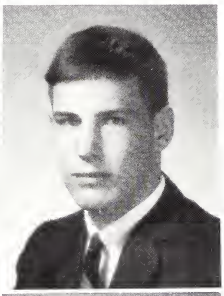

HUDGENS, LARRY "WAYNE"
Varsity Track, Letterman's Club.

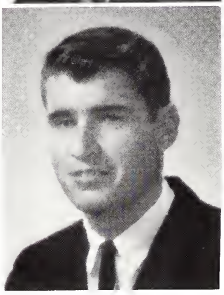

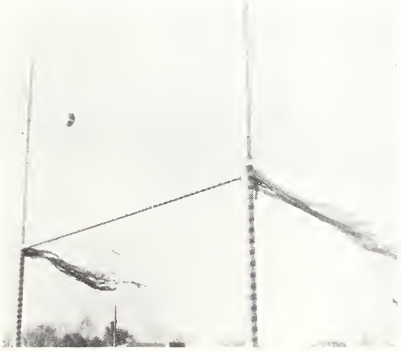

P. A. T.

HUTSON, SHARON

HUTSON, SUSAN

HYATT, SHIRLEY
D. E. C. A.

INDELICATO, JASPER

IPOCK, DONNA

IRBY, RICHARD
Varsity Football.

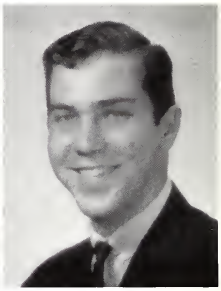

ISGRIGGS, GLENNA
Rhythemaires, Student Council, A Cappella Choir.

JACKSON, CLARK

JACKSON, HERSHEL
Audio Visual Chess Club.

JACKSON, RALPH

JARVIS, TINA
C. O. E.

JENNINGS, SARAH "SALLY"
Choralettes, Art Society-Pres., Philosophy Club-Pres., French Club Mixed Chorus.

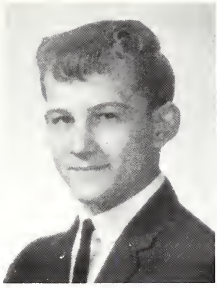
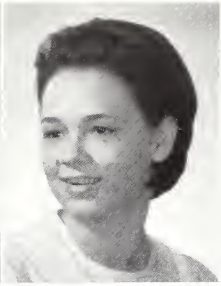

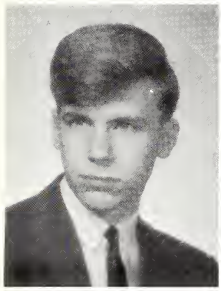

JOHANNES, GEORGE
Boy's Chorus, Varsity Tennis, Student Council-President, House and Senate, Junior Honor Society-President, Rhythmaires, Senior Honor Society, A Cappella Choir

JOHNO, JOSEPH

JONES, GARY
Varsity Wrestling - Co-Captain, Letterman's Club

JONES, JUDY
Pep Club, Junior Honor Society, Foreign Exchange Club, F.M.C.A., Bible Club

KAMMERMEYER, JILL
Varsity Hockey, Varsity Swim, Junior Orchesis-Secretary, Pep Club, Student Council-House, Vikingettes

KAST, SHARON
Philosophy Club, Art Society, Marching Band, Creative Writers

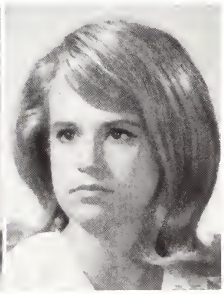

KELLER, KAREN
Pep Club, Foreign Exchange Club, Bible Club, F. M. C. A.

Boys always did like slinky things.

KEMP, LINDA
F. M. C. A., Pep Club

KISSEL, LUCY
Vikingettes-Vice-President, German Club, Junior Honor Society, Senior Honor Society, Student Council, F. M. C. A., Varsity Hockey, Varsity Basketball, Varsity Volleyball, Varsity Softball

KEPPLER, ELAINE
National Thespian Society-Clerk, Pep Club, Student Council

KING, DIANE

KIRKPATRICK, LINDA
Varsity Hockey, Pep Club, Student Council-Senate

KISSINGER, ANN
Choralettes, Rhythmaires, Mixed Chorus, A Cappella Choir, French Club, Junior Honor Society, Pep Club, Philosophy Club

KITTA, ALBERT "AL"

KLATT, BARBARA
Choralettes-President, Junior Honor Society, Senior Honor Society-Secretary, Saga-Co-Editor, Student Council-House, Bible Club-Secretary-Treasurer, Quill and Scroll, Mixed Chorus, Junior Orchesis-President, Senior Orchesis

KLAUS, DALE

KLEARMAN, SUSAN
Junior Orchesis, Senior Orchesis, Treasurer, Pep Club, Rhythmaires, A Cappella Choir

KLEYPAS, DANIEL
Varsity Cross-Country, Varsity Track, Concert Band, Junior Honor Society, German Club, Student Council-House

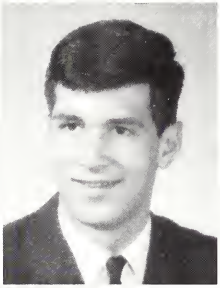

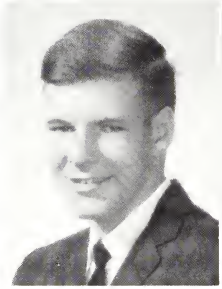

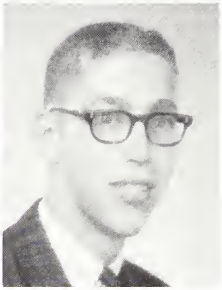

KNARR, BARBARA
D. E. C. A.-Historian

KNARR, KENNETH
Courier-Boy's Sports Editor, Quill and Scroll-Treasurer

KNECHT, JOHN
Concert Band

KNOST, KATHRYN
F. S. A.-Vice-President

KOCKA, JANE

KOOB, BILL

KOONCE, GARY

KOVELL, NANCY
German Club, Pep Club

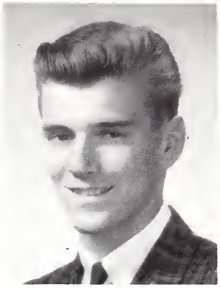

KRAMER, DANIEL

KRAMER, JOHN
German Club, Chess Club

KREUTZTRAGER, ELEANOR
Student Council-House, C.O.E.-
Vice-President

KREWINGHAUS, CAROL
Saga - Literary Editor & Varitypist, Bible Club, Junior Honor Society, Senior Honor Society, French Club, Mu Alpha Theta, Senior Orchesis, Jr. Orchesis, Varsity Swim, Quill and Scroll.

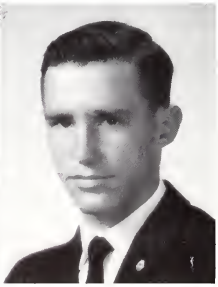

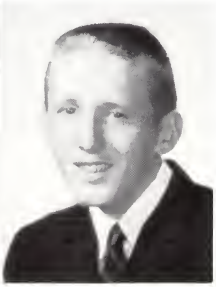

KRUEGER, KAREN
Choralettes, Symphonic Orchestra.

KRUEGER, RON
Bible Club, Varsity Track.

KUHL, TOM
Varsity Golf

KUHLMAN, MARK
Varsity Football - Co-Captain, Varsity Basketball, Varsity Track, Student Council, Letterman's Club-Treasurer

LACEY, JAMES "RON"
Boys's Chorus - Pres., Varsity Tennis-Captain, Jr. Honor Society, Mu Alpha Theta, Sr. Honor Society-Treasurer, Mixed Chorus.

LALAMUNDIERE, RUTH

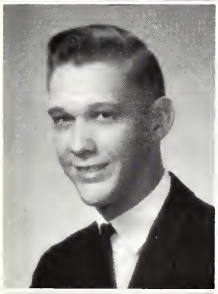

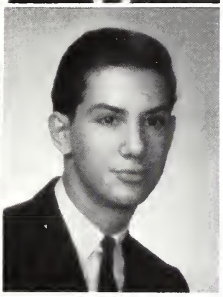

LAMKEN, DONALD
Sr. Honor Society-President.

LAMPE, LARRY

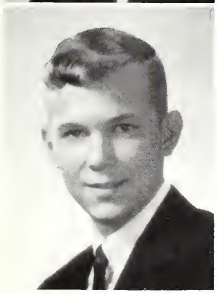

LANDWEHR, JOHN "BILL"
Jr. Honor Society, Sr. Honor Society

LANE, WANDA
F. S. A.

LANKAU, CAROLYN
Jr. Honor Society, German Club, Pep Club, Student Council.

LARGENTE, MARIE
Varsity Hockey, Varsity Basketball, Varsity Volleyball, Varsity Softball, Vikingettes, Pep Club

LaRICO, BENJIE
Saga Social Coordinator.

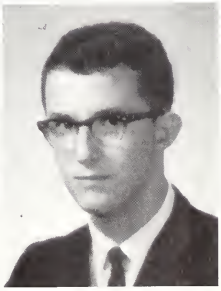

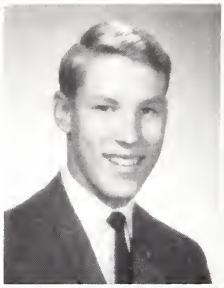
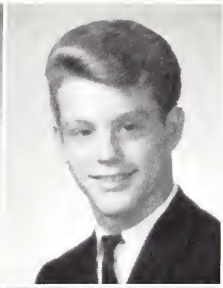

LARKIN, BRUCE

LARKINS, JAMES

LAWTON, GEORGE
Basketball Band-Vice President, Varsity Track, Marching Band, Symphonic Band, Symphonic Orchestra, Norseman.

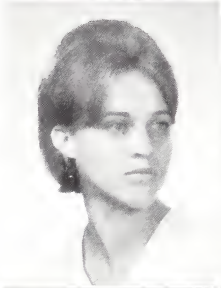

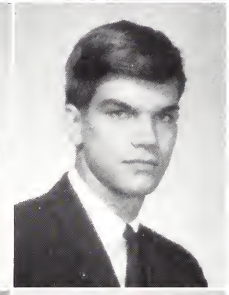

LaZEAR, MICHELE

LEAVER, JANE ELLEN
Bible Club, Creative Writers, Pep Club, Philosophy Club, A Cappella Choir

LEE, GREGORY
Student Council-Vice-President, Boy's Chorus, Mixed Chorus

LeGARE, MARY

LEIBLE, BARBARA
F. S. A.-Secretary, Pep Club, Spanish Club

LENNON, DONNA
F. M. C. A.-President, Varsity Softball, P

LEONE, JOSEPH
Varsity Track, Letterman's Club, Student Council

LEWIS, GAIL
Pep Club, Junior Orchesis, Senior Orchesis, Student Council

LITZSINGER, JOYCE

LIVASY, RANDALL
Junior Honor Society

LONDOFF, MICHAEL
Varsity Football, Varsity Tennis, Symphonic Band, Marching Band

LORENZ, PEGGY

"Sorry about that, Chief"

LOTZ, JOHN

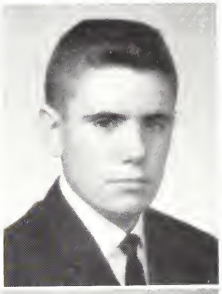

LOWE, LORRAYNE
Choralettes, Bible Club, Pep Club, Junior Honor Society

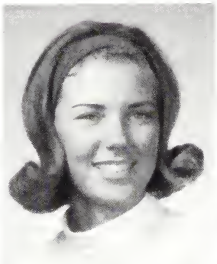

LUBBERS, NANCY
Pep Club, Student Council-House

MALCOLM, STEPHEN
Junior Honor Society, Varsity Basketball

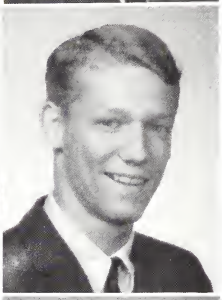

MARGERUM, LINDA
D. E. C. A.-Vice-President, Pep Club, Student Council-House

MASON, GLORIA
German Club-President, Chess Club, Junior Honor Society, Senior Honor Society

MASSEY, DAVID
Student Council-House

McADAM, JAMES
Varsity Football, Varsity Swim-Co-Captain, Varsity Track, Mixed Chorus, Boys' Chorus, Symphonic Band Vice President, Student Council, President, Assembly-Co-Chairman, Junior Honor Society, Norsemen, Letterman's Club-President.

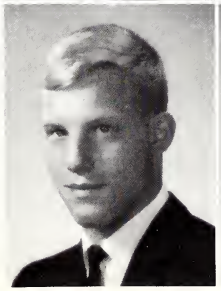

McBRIDE, MICHAEL
A Cappella Choir.

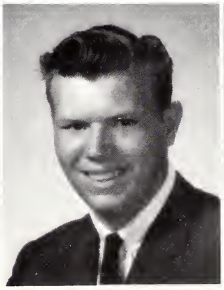

McCARTHY, BILLIE

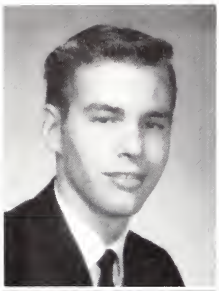

McCLOSKEY, DONALD

McCLURE, SANDRA
Varsity Hockey, Symphonic Orchestra, D. E. C. A., Club Editor.

McCONNELL, LINDA
Choralettes, National Thespian Society

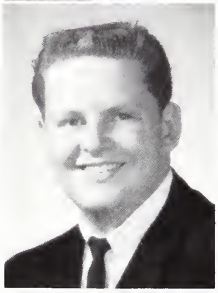

McCONNELL, MICHAEL

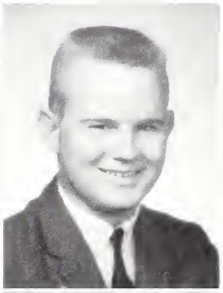

McCORMICK, MICHAEL

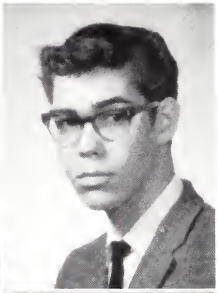

McCULLEY, LESTER

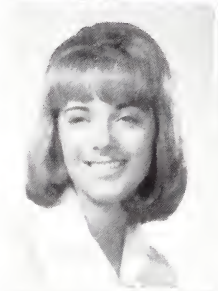

McFARLAND, NANCY
Choralettes, Mixed Chorus, Pep Club, Courier, Student Council

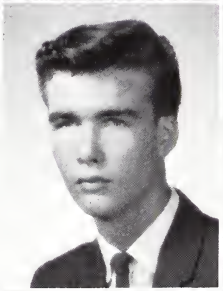

McGLASSON, DARELL
Symphonic Band, Concert Band

McGUE, EDWARD

McNAMES, PAMELA

McQUAY, JAMES "CURTIS"
Basketball Band, Marching Band, Symphonic Band, Symphonic Orchestra.

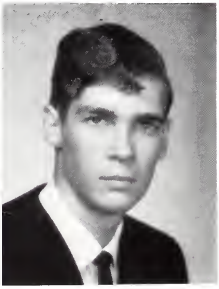

MEADOWS, RONALD
Judo Club.

MEARS, MICHAEL

MECKFESSEL, VERNON
Varsity Baseball, Letterman's Club

MEINECKE, KURT
Varsity Football, Track, Letterman's Club - Secretary.

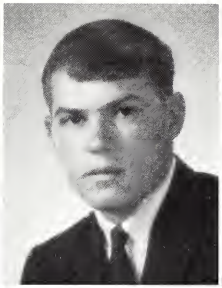

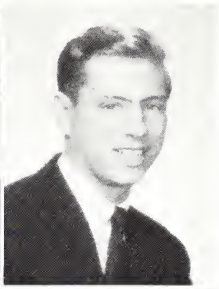

MESSER, SANDRA

METZGER, NANCY

MEYER, DENNIS
Varsity Football, Varsity Track.

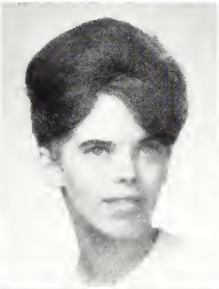

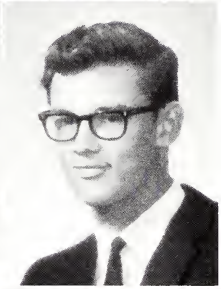

MEYER, KENNETH
Bible Club, Varsity Track.

MEYER, LAURA

MILLER, ROBERT

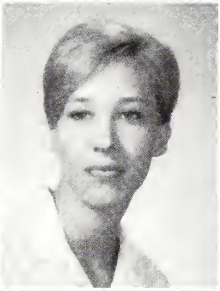

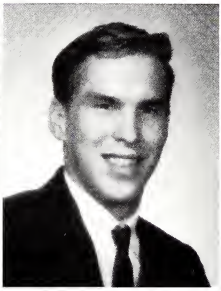

MINARDI, PEGGY
Jr. Orchesis, Sr. Orchesis.

MOHAPP, SUSAN

MONACO, VIRGINIA
Mixed Chorus, Choralettes, Nonet, Spanish Club, Jr. Honor Society, Sr. Honor Society.

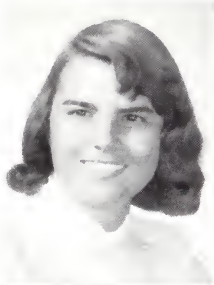

MONTGOMERY, JACQUELINE
Foreign Exchange Club, Pep Club.

MONTGOMERY, SANDRA
Spanish Club, Foreign Exchange Club-Treas., Jr. Honor Society, Sr. Honor Society.

MOORE, LINDA
Bible Club

MOORE, SHERYL
Bible Club, F. T. A., Symphonic Orchestra, Pep Club, Spanish Club, Philosophy Club, Grand Jury Project.

MORRISON, SANDRA

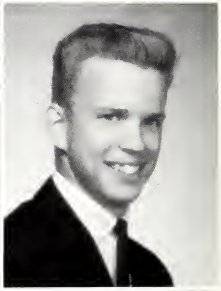

MOSHER, GARY
Mixed Chorus, A Cappella Chor

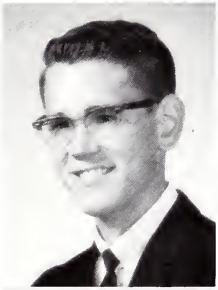

MOUTRIE, RICHARD

MOSIER, JOHN

MOUTRIE, SUSAN
Pep Club, Student Council Senate

MUENCH, JUDITH
D. E. C. A.

"...and away we go!"

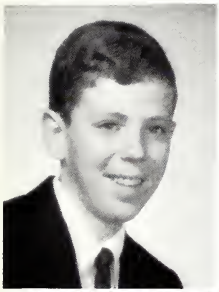

MUHRLINE, JACK

MULLEN, KATHRYN

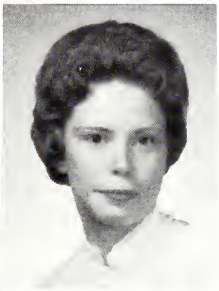

MURPHY, DEBORAH
F. M. C. A. - Vice President, Jr. Honor Society, Sr. Honor Society.

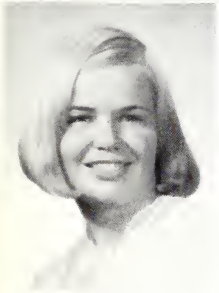

MURPHY, LORETTO
Chess Club - Vice Pres., Treas., Math Club, Pep Club, Foreign Exchange Club.

MURPHY, PATRICIA
F. S. A.

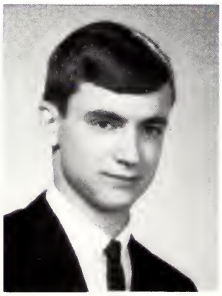

MURRAY, BERNARD
Varsity Track, Letterman's Club, Varsity Football, Varsity Cross-Country, Junior Honor Society, Senior Honor Society

MURRAY, SHERRY

MYERS, PAMALA
Courier, Junior Honor Society, Spanish Club, Student Council-Senate, Senior Class-Vice-President

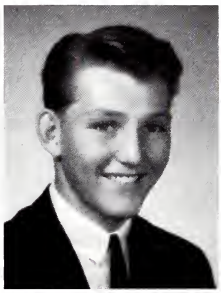

NAUGHTON, LINDA
Art Society

NEWMAN, RUSSELL
Letterman's Club, Varsity Baseball

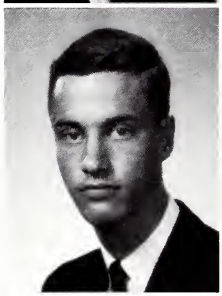

NEIMAN, GREGORY
Varsity Cross-Country-Tri-Captain, Varsity Track, Letterman's Club, Junior Honor Society, Senior Honor-Society, Chess Club

NOBS, LINDA
Marching Band-Majorette

NUGENT, MICHAEL
Student Council-Treasurer

OECHSNER, ROGER
Varsity soccer

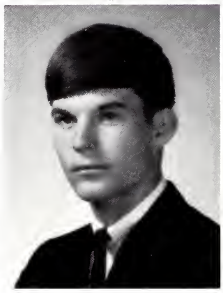

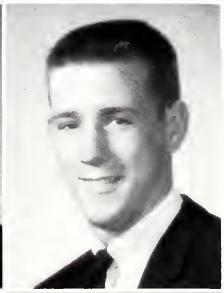

O'LEARY, MARAGRET "PEG"
Varsity Swim, Vikingettes.

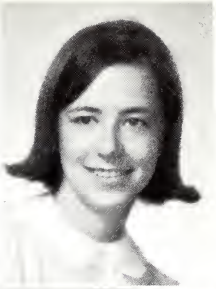

O LEARY, PATRICIA
Varsity Swim, Vikingettes

OLIVER, ROSE ANNE
Art Society, Student Council, Pep Club

OSWALD, MELANIE
F. M. C. A., Courier-Business Manager, Foreign Exchange Club

OSWALD, RALPH
Varsity Football.

OTHMAN, JEWEL
Choralettes, Junior Honor Society, Nonet, Pep Club, Senior Honor Society, Jr. Orchesis-President, Senior Orchesis- Secretary.

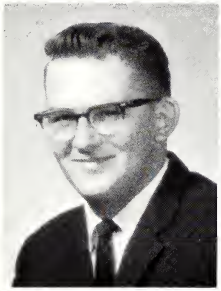

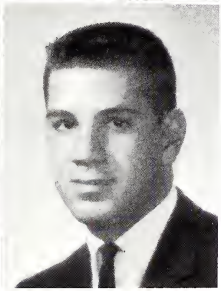

OWEN, KERRY

PAGANO, FRANK
Varsity Soccer, Letterman's Club

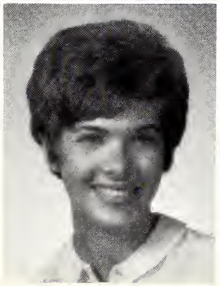

PANHORST, BARBARA
A Cappella Choir, Nonet, Choralettes

PARIS, PAMELA
F.T.A., Cadet Teaching, Pep Club, Foreign Exchange Club

PARRISH, THOMAS
A Cappella Choir

PATTERSON, DENISE

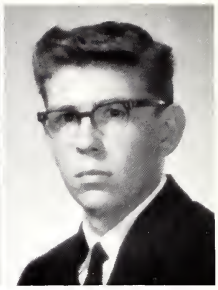

PAYNE, JOHN
C.O.E.

PAYNE, MARY
Choralettes, Bible Club, Quill and Scroll, Courier-Editorial Editor, Varsity Swim, Junior Honor Society, Marching Band, Student Council, Symphonic Orchestra, Spanish Club

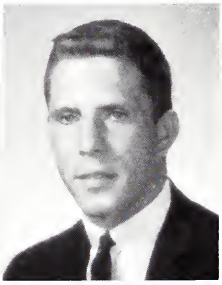

PENDLETON, CALVIN
Varsity Football

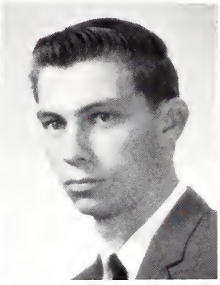

PERDUE, GEORGE

PERERA, PILAR
C.O.E.-Vice-Chairman, Spanish Club, Pep Club

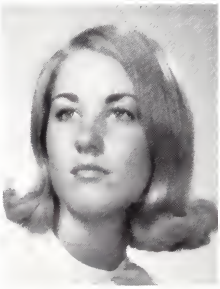

PETERS, SHARON
Creative Writers, Varsity Basketball, Varsity Swim, Junior Honor Society-Secretary, Junior Orchesis, Senior Orchesis, Philosophy Club, Saga-Assistant Literary Editor, Vikingettes, Student Council

PETRALIA, JOHN

PETROV, FRANCES
National Thespian Society-Treasurer, Pep Club

PLAGGENBURG, BEVERLY

PLAGGENBERG, VALERIE

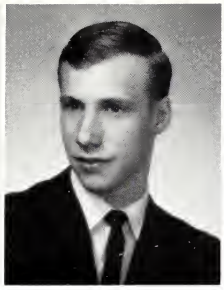

POECKER, DAVID
Varsity Track, Bible Club

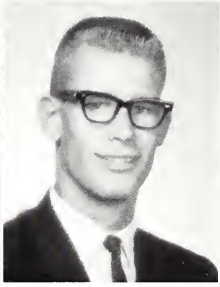

POLLARD, MICHAEL
Varsity Basketball-Co-Captain

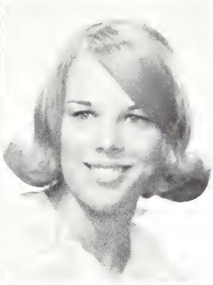

POLLACK, BONNIE
Choralettes, Bible Club, F.M.C.A., National Thespian Society-Sgt-At-Arms, French Club

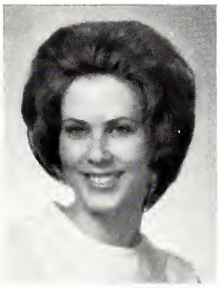

POLSTON, CAROLYN
Bible Club.

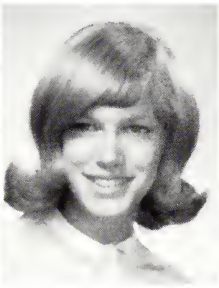

POLZIN, ERIKA
Pep Club, Student Council House

PRATER, BETTY

PRICE, LINDA

Hang on sloopy.

Hair today . . .

PRICE, MARTHA
F. M. C. A., Jr. Honor Society, Sr. Honor Society.

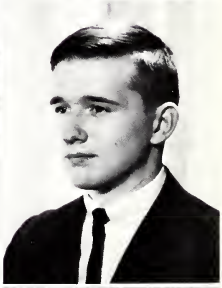

PROCTER, LOREN
Varsity Football, German Club, Varsity Track.

PRUITT, WILLIAM
Courier Managing Editor, Philosophy Club-Vice President, Creative Writers, Treas., Quill & Scroll.

PUETZ, JEANNETTE
Marching Band, Symphonic Orchestra, Symphonic Band, Latin Club, Jr. Classical League - Co-Ordinator, Varsity Tennis, Philosophy Club.

PURSLEY, JAMES
D. E. C. A., National Thespian Society.

PURSLEY, MICHAEL
Philosophy Club, School Photographer, Photography-Treasurer.

QUARTUCCIO, THERESA
Pep Club, Grand Jury Reporter.

QUINLAN, KATHLEEN
C. O. E., Secretary, F. S. A.

RACKLEY, SHIRLEY
F. S. A., Junior Orchesis, D.E.C.A.

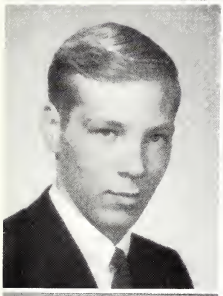

RAEUPER, FRANK

RANDS, JANET
Choralettes, Vikingettes-Secretary, Pep Club-Treasurer, Student Council-Social Committee Chairman, Senate, Quill & Scroll-President, Saga-Girls' Sports Editor, Junior Honor Society, Varsity Hockey, Varsity Basketball, Varsity Swim Varsity Softball.

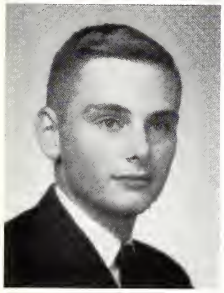

RASTER, JOHN "DUANE"

Gone tomorrow! ! !

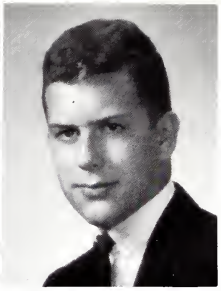

REDEL, BARBARA
C. O. E.

REDEL, DARYL
Boy's Chorus.

RICKHER, RONALD

RIDDLE, JACALYN
Pep Club, Foreign Exchange Club, Spanish Club, F. T. A.

RIEGERT, SANDRA
Vikingettes, Choralettes, Varsity Hockey, Varsity Basketball, Varsity Volleyball, Quill & Scroll, Saga-Administration Editor, Student Council, Pep Club-President.

RITCHHART, MARY "RENEE"

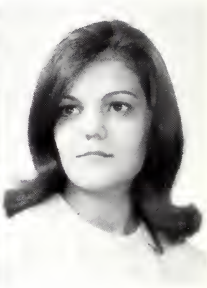

ROBERTS, EILEEN
F.S.A.-Treasurer, C.O.E.

ROBERTSON, JUDY
French Club, Bible Club, Junior Honor Society.

ROJESKI, BETTE
Pep Club Saga-Assistant Activities Editor.

Where the boys are.

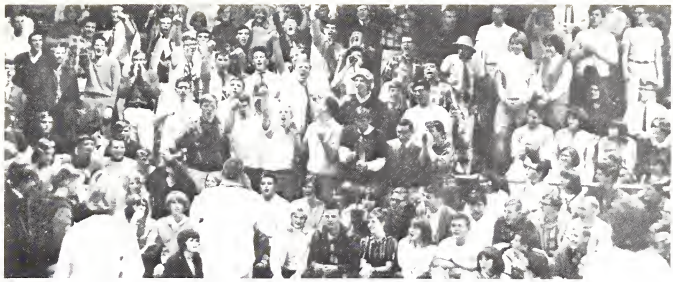

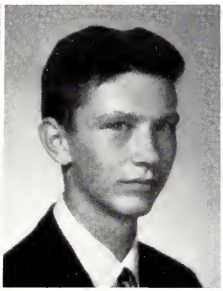

ROLLHAUS, JEANNINE

ROUSE, ARTHUR "DAVE"
Marching Band.

ROWE, LINDA
Bible Club.

RUMMEL, ROBIN

RUNDLE, PAMELA
Spanish Club, Pep Club, Saga-Senior Editor, Student Council, Quill & Scroll.

RUSSELL, BARBARA
Varsity Cheerleader, Nonet, Choralettes-Secretary, Mixed Chorus, Student Council Senate, Constitution and Charter Committee Chairman, Symphonic Orchestra-President, Pep Club.

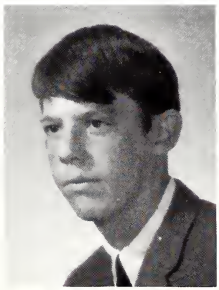

SACK, TERRY
Varsity Football, Varsity Track.

SAGANIS, NICK
C. O. E.

SALAS, LINDA

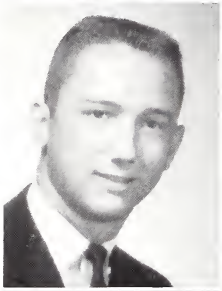

SANDERS, DALE
Bible Club, Boys' Chorus-Librarian
A Cappella Choir-Librarian

SANSONE, HANORA
Foreign Exchange Club, Varsity Softball, Junior Honor Society, Sr. Honor Society, Student Council, Philosophy Club, Saga-Ad Manager, Grand Jury Foreman, Pep Club.

SCARBOROUGH, LLOYD "FRED"
Student Council, Concert Band

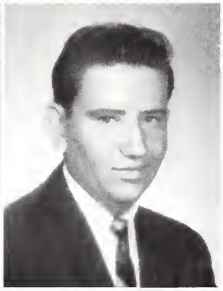
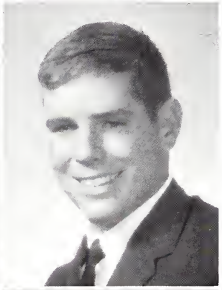

SCHENKEL, RAE
Varsity Cheerleading, Bible Club-Vice-President, Choralettes, Pep Club, Creative Writers, Foreign Exchange Club, Spanish Club, Marching Band, Student Council-Senate, F.M.C.A., Symphonic Orchestra-Secretary

SCHERBEL, WILBUR

SCHMELZ, RICHARD
Varsity Golf-Captain, Letterman's Club, Foreign Exchange Club

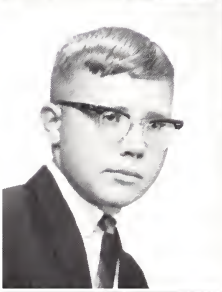

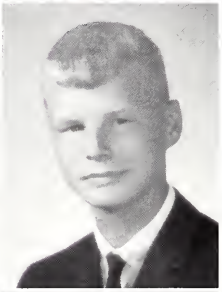

SCHOENMAN, RICHARD

SCHRANZ, PATRICIA
Choralettes, F.M.C.A., Varsity Hockey-Co-Captain, Varsity Softball, Varsity Volleyball, Junior Honor Society, Student Council-House, Vikingettes, Latin Club

SCHUERMANN, RANDY

SCHUSTER, SHERI
Pep Club, F.M.C.A., Student Council

SCHWEGLER, NANCY
Pep Club

SCOPINO, TONY

SEARS, ANDREW
C.O.E.

SEXAUER, ELLEN
C.O.E.-Board Member

SEYTON, GERALDINE

SHEWMAN, SALLY
Saga-Assistant Art Editor

SEISS, CHERYL
Pep Club, Foreign Exchange Club

SILLIMAN, JOSEPH
C.O.E.

SILVERMAN, LOUIS "MIKE"
Courier-Publicity Director, Philosophy Club

SIMS, WILLIAM

SMELSER, BARBARA

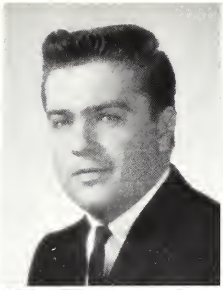

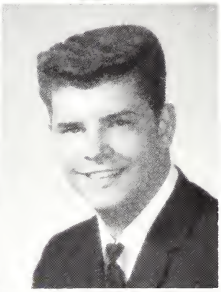
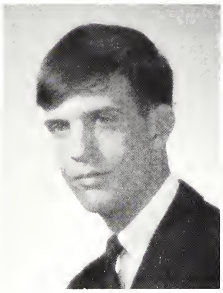
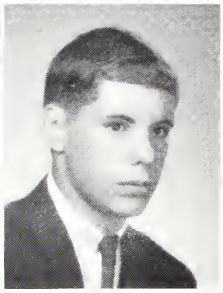

SMITH, DONNA
Creative Writers-Secretary, Junior Honor Society, Student Council, Pep Club, Courier-Humor Editor and Columnist, Foreign Exchange Club, Quill and Scroll

And he stuck in his thumb and pulled out a . . .

SMITH, KIM
Varsity Cheerleader, Pep Club, Varsity Swim, Student Council-Corres. Secretary

SMITH, LORETTO
Varsity Basketball, F.S.A., Varsity Softball, Varsity Volleyball, Varsity Hockey, Vikingettes

SMITH, SHERLEE

SMITH, RONALD
Varsity Wrestling, Letterman's Club

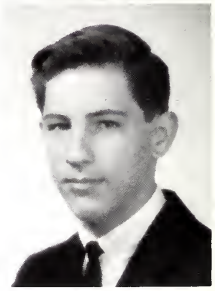

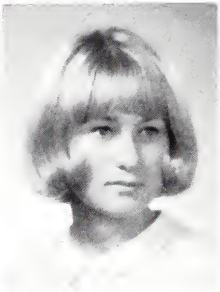

SMITH, SUZANNE

SNEED, KAREN
Philosophy Club

SOLBERG, CAROLYN "TERRI"
Pep Club, F.M.C.A.

SOYSTER, DIANA
Art Society-Treasurer

SPELLMEYER, JON
Varsity Soccer

SPERLA, LILLIAN
Pep Club

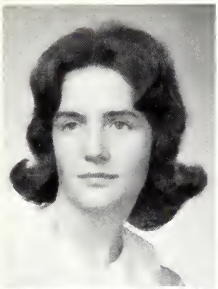

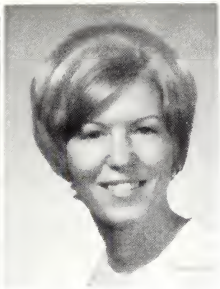

STANDLEY, LOIS

STARKEY, SHARON "LYNN"
Vikingettes, Varsity Hockey, Varsity Softball, Foreign Exchange Club

STEINKOETTER, EUGENE
Math Club-Vice-President, Chess Club, Cross-Country

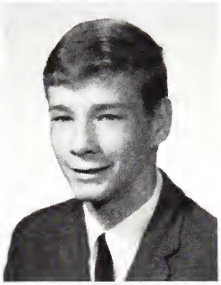

STENGEL, KERMIT "SKIP"
Cross-Country, Varsity Wrestling, Judo Club-Secretary, Varsity Track

STEPHENS, CATHY

STEPHENS, VERN

STEVENSON, CHARLES
Boy's Chorus, Varsity Track, Student Council, Mixed Chorus, German Club, Rhythmaires

STEVENSON, NANCY
Symphonic Orchestra, French Club, Bible Club, Pep Club, Junior Honor Society, Foreign Exchange Club, Courier-Typist

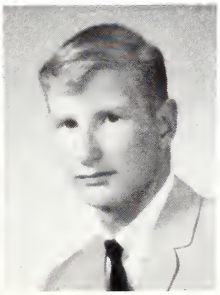

STEWART, PATRICIA
Foreign Exchange Club, Junior Honor Society, French Club, Mu Alpha Theta, Quill and Scroll, Senior Honor Society, Saga-Sophomore Class Editor

STOKES, STANLEY
D.E.C.A.

No wonder the B. P. C. took over!

STOTLER, KATHLEEN
F.S.A.

STRASSER, SUZANNE

STRINGER, ULA

STROTHER, NANCY
Bible Club, Marching Band, Junior Honor Society, Pep Club, Tennis Club, Symphonic Orchestra-Symphonic Band

STULCE, DENNIS
National Thespian Society

SUMSKI, DENNIS
Basketball Band-Secretary, Junior Honor Society, Marching Band, Symphonic Band Symphonic Orchestra

SUTTON, DOUGLAS
Courier-Editor, Student Council-Election Committee Chairman, Latin Club, Bible Club, Varsity Track, Varsity Cross-Country, Quill and Scroll, Junior Honor Society, Senior Honor Society-Vice-President

SWEENEY, PATRICK
Varsity Track, Varsity Soccer, Pep Club, Letterman's Club

TAYLOR, JACQUELYN
Bible Club

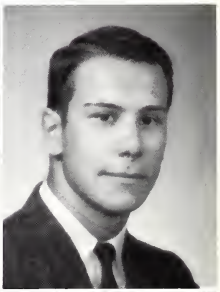

TAYLOR, JOYCE

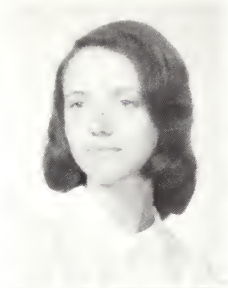

TRACY, JUDITH
National Thespian Society

TEBBE, DAVID
Varsity Baseball, Letterman's Club, Junior Honor Society, Pep Club, Spanish Club

TRAVIS, SANDRA
F.M.C.A., Varsity Hockey, Varsity Softball, Varsity Tennis, Varsity Volleyball, Pep Club, F.S.A.

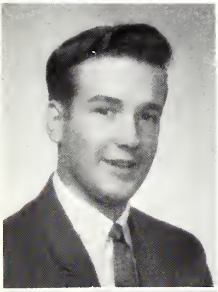

TEMARES, FRANCIS, "STAN"
C.O.E.

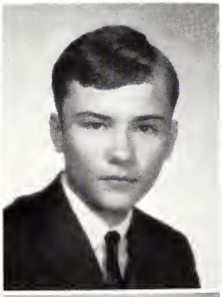

TERHUNE, ELIZABETH
Foreign Exchange Club, Pep Club

TETTENHORST, WAYNE
Junior Honor Society

THOMAS, CAROL

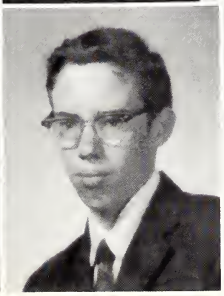

THOMPSON, RICHARD
Varsity Football, Letterman's Club, Student Council-Publicity Chairman, Saga-Sports Editor, President of Senior Class

THOMSON, THOMAS

TINSLEY, PAMELA
Art Society

TREU, WAYNE
Mixed Chorus, Basketball Band Varsity Football, Pep Club, Spanish Club

TUCKER, LINDA
Bible Club, Pep Club

TYC, BARBARA
Junior Honor Society, Senior Honor Society, Foreign Exchange Club, Spanish Club, F.S.A.

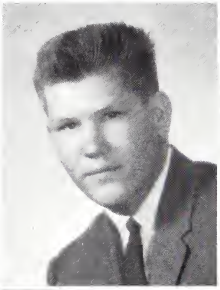

UNTERREINER, LARRY

UNTERREINER, SHERRY

URANI, PAULA
Art Society, Pep Club, Junior Honor Society, Spanish Club, Senior Honor Society, Student Council

URANI, THOMAS
Student Council, Junior Honor Society

VALENTI, GRACE "SUE"
National Thespian Society, Junior Orchesis, Creative Writers, Pep Club

VALENTI, THERESA
Pep Club, F.M.C.A.

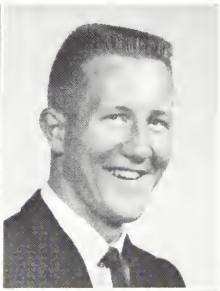

VAN MILL, KARL
Letterman's Club, Varsity Football

VAUGHAN, DUANE
Varsity Basketball, Junior Honor Society, Letterman's Club, Marching Band, Senior Honor Society, Symphonic Band, Norsemen

VITALE, MICHAEL
Varsity Soccer-Captain, Letterman's Club.

VOGLER, MICHAEL
Varsity Wrestling, Letterman's Club

WALRATH, ROSEMAREE
Creative Writers, Student Council House, Junior Orchesis, Senior Orchesis-President, Pep Club.

WARD, LARRY
Varsity Baseball, Jr. Honor Society

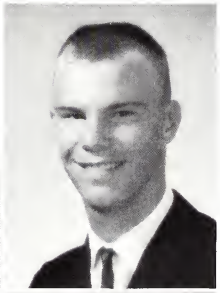

WARD, LINDA
Symphonic Band, Marching Band, Symphonic Orchestra, Norsemen, Concert Band, F. T. A., Courier-Quill & Scroll, Spanish Club.

WARD, TERRY

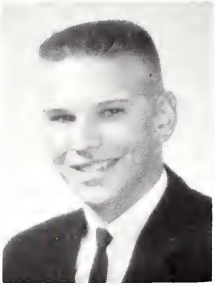

WATERSON, ROBERT
D.E.C.A.

WEEKS, ELIZABETH
Junior Honor Society

WEEKS, TERRY

WEGMAN, JEAN
German Club, Junior Honor Society, Senior Honor Society, Mu Alpha Theta, Marching Band, Saga-Senior Class Editor, Quill and Scroll

WEHRLE, JANIS
F.M.C.A., Pep Club, Philosophy Club, Bible Club, Student Council

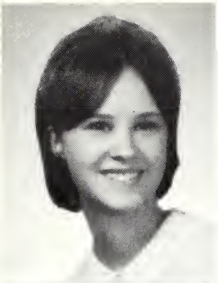

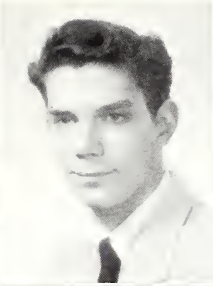

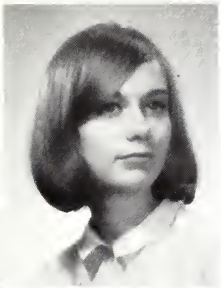

WEIHE, JOAN
F.M.C.A., Art Society, D.E.C.A.--
Class Secretary

WEINBERGER, ARTHUR "DAVE"

WEINHOLD, KATHLEEN
A Cappella Choir, Mixed Chorus

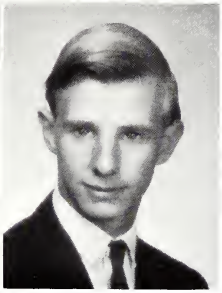

WELLING, CAROL

WELSH, LAWRENCE

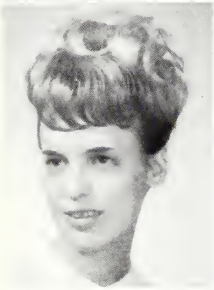

WELTY, SANDRA
Art Society, D.E.C.A., Pep Club,
National Thespian Society

WEYRAUCH, CAROL
Symphonic Orchestra-Librarian, Junior Honor Society, Choralettes, Foreign Exchange Club, German Club, Marching Band, F. T. A.

WHITAKER, FLORA

WICK, RUSSELL
Varsity Swimming

WILD, WENDY
Saga-Co-Editor, Choralettes, Jr. Honor Society, Junior Orchesis, Quill & Scroll-Secretary, Senior Honor Society, Senior Orchesis, Student Council, Creative Writers Grand Jury Steering Committee.

WILKERSON, LINDA
F. S. A., Bible Club, Symphonic Band, Marching Band, Concert Band

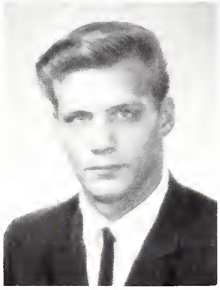

WILKINSON, ROBERT
National Thespians Society-Sargent at Arms.

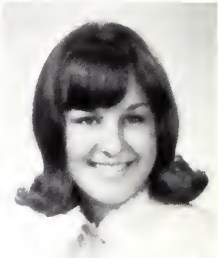

WILL, NANCY
Pep Club

WILLIAMSON, GLORIA

WILMING, RICHARD

WILSON, ROBYN
Saga-Assistant Senior Editor, Choralettes, Varsity Hockey, Student Council, Pep Club, Quill & Scroll.

WILSON, LARRY
D.E.C.A., Varsity Wrestling, A Cappella Choir.

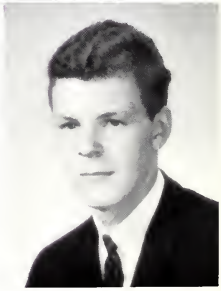

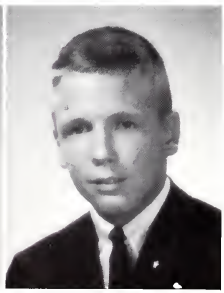

WISE, MICHAEL
Varsity Track

WOLF, TERRY

WOLFE, GLORIA

WOODWARD, GEORGE
Bible Club, Grand Jury.

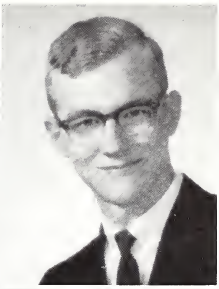

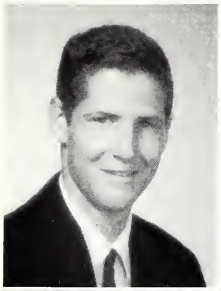

WOOTEN, MARSHA
Junior Orchesis, National Thespian Society.

WOSMANSKY, GEORGE
Varsity Basketball, Varsity Track, Symphonic Orchestra, Symphonic Band, Marching Band.

WRAY, SHARON
Bible Club, Foreign Student Club, Junior Honor Society, F. T. A., Jr. Orchesis.

WRIGHT, BARBARA

WYATT, CHARLOTTE

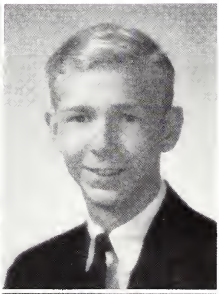

YOUNG, KATHLEEN

YOUNT, RICHARD
Symphonic Band, Marching Band

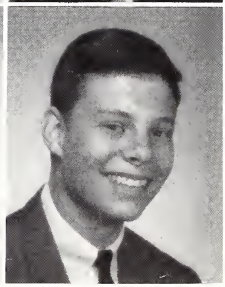

ZEIER, SUSAN

ZUMBEHL, STANLEY "MARK"
Varsity Football, Letterman's Club

Don Lamken
Valedictorian

TOP

Jerry Edwards
Salutatorian

Ron Lacey, Third; Carol Krewinghaus, Fourth;
Gloria Mason, Fifth.

George Johannes, Sixth; Linnea Cook, Seventh;
Wendy Wild, Eighth.

Jean Wegman, Ninth; Pat Stewart, Tenth; Jim Corry, Eleventh.

TWENTY

Hanora Sansone, Eleventh; Jewel Othman, Thirteenth; Marsha Bandy, Fourteenth.

Martha Price, Fifteenth; Mary Payne, Sixteenth; Paula Urani, Seventeenth.

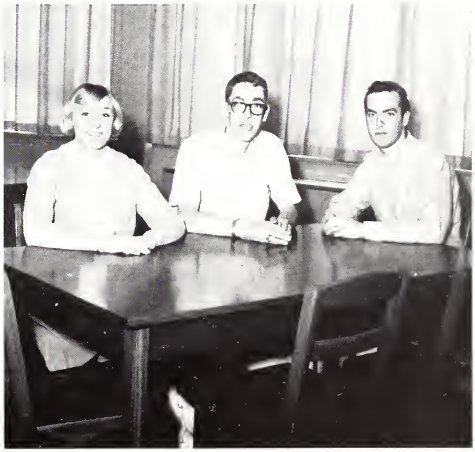

Gwen Baker, Eighteenth; Dan Kleypas, Nineteenth; John Hahn, Twentieth.

SPORTS

NORMANDY

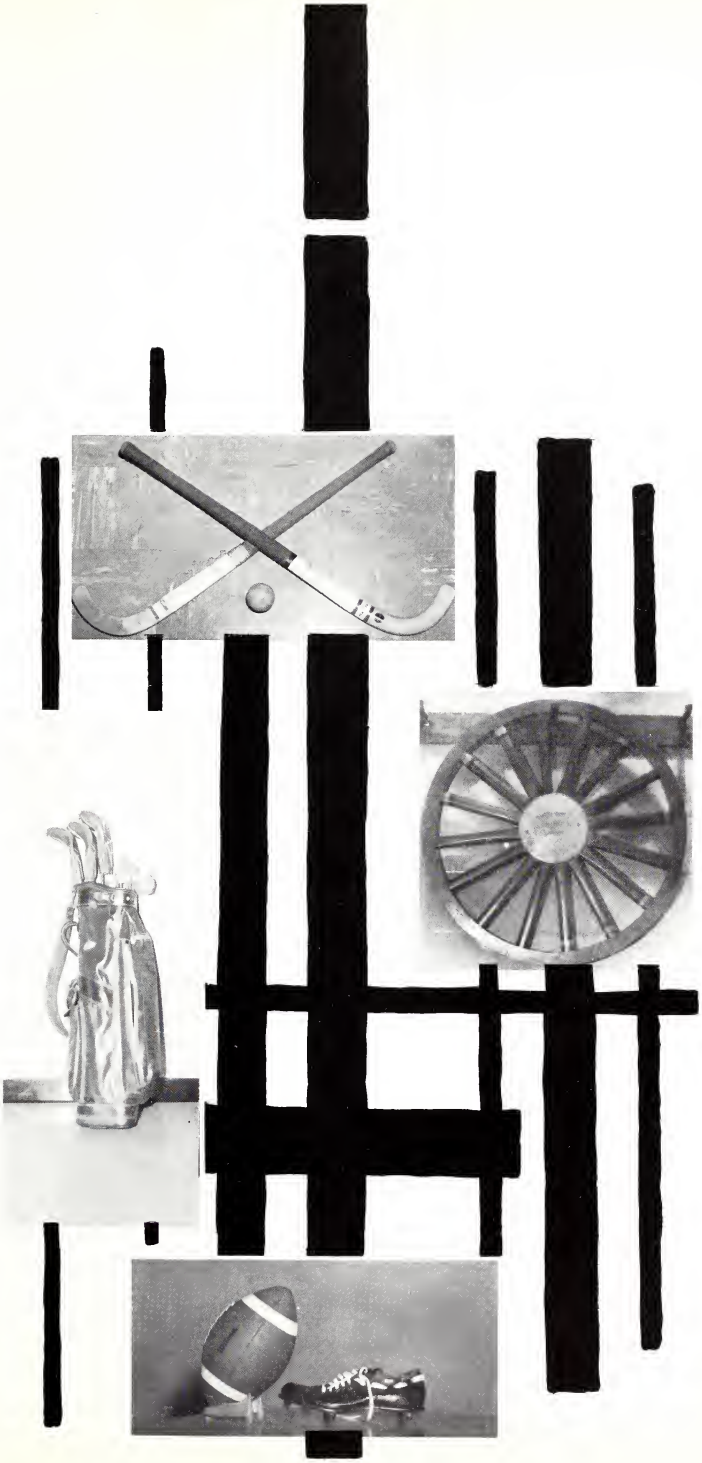

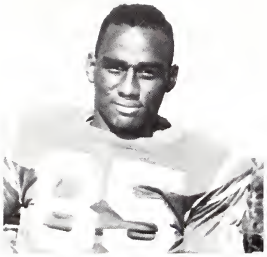

Ken Henderson

Jim McAdam

Rich Irby

Coach Winters

Mark Zumbehl

Kurt Meinecke

Row 1: Coach Winter, Riggs, Treu, Carroll, Feeney, Schmidt, Boercker, Zurweller, Kuhlman, Co-captain, Henderson, Co-captain, McEachern, Row 2: Kornya, Overman, Thompson, Thornton, Teeter, Irby, Martin, Schmidt, Dulaney, Boerner; Row 3: Henrichs, Banks, McCarter, Gail, Thompson, Brandt, Huber, Lappin, Zumbehl, Pendleton;

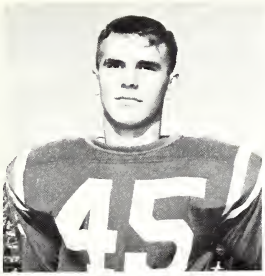

Paul Goodman

Ron Frazier

Mark Kuhlman

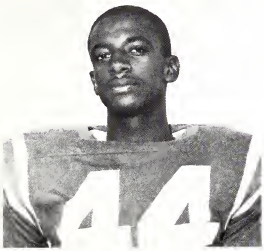

Alan Davis

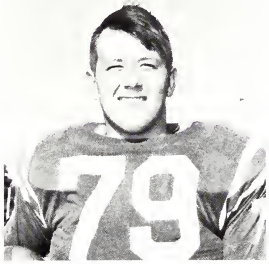

Rich Thompson

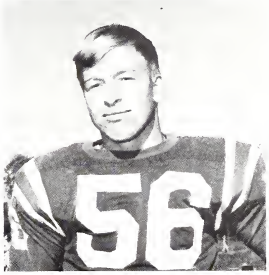

Karl Van Mill

Row 1: Bohlman, Hoelzel, Smith, Frazier, Knott, Rosell, Londoff, Eilerman, Pisciotta, Corrigan; Row 2: Parisi, Ebersohl, Proctor, Davis, Meinecke, McAdam, Robertson, Newman, Lock, Cribbs, Horrell, Blue, Coach Del Gaudio; Row 3: Goodman, Beeta, Johnson, Sack, Meyer, Van Mill, Paitkiewicz, Chunn, Schuite, Coach Masterson.

7-2 SEASON HIGHLIGHTED BY RECOVERY OF WHEEL

Davis Attempts to Block Punt

The Viking's Defensive Wall

The Viking Gridders piled up a very successful record this year. The Vikings got up a head of steam defeating Kirkwood 37-0 in a game which All-Metro quarterback, Paul Goodman, threw for 3 TD passes. Next the Vikings confronted Riverview, and were hogtied 3-0 on a field goal by the Rams great place kicker, Rusty Bourg. Then the Vikings stormed against the two topseeded teams in the Suburban Big Ten. Webster was the first victim as the Vikings romped to a 22-14 victory, with Ron Frazier and Ken Henderson stealing the show. Next it was McCluer's turn to bite the dust at the hands of the Vikings. The offense was very well balanced, and due to the superb defensive play of All-Stater Mark Kuhlman, the Vikings stopped the Comets and the league's leading rusher, Al Holmes. At this time the Vikings gained the rating of number 4 in the area prep poll. This high standard of achievement was soon disolved as the Vikings dropped a 19-0 to the Ladue Rams. The following week revenge was in the mind of the Wintermen as they showed their vengeance against the Lindbergh Flyers by taking an overwhelming 35-7 victory. This was a game in which everybody took part. Goodman threw for two TD's and juniors John Robertson and Bob Rosell threw for touchdowns. Ron Frazier ran for one TD along with Rich Irby who had the first of his four consecutive 100 yards (or more) games. The U-City game in which the Vikings won by a score of 20-0, was highlighted by a 60 yard punt return for a touchdown by Jim McAdam. The Vikings then made quick work of Hazelwood; 18-7. The stage was set for the chief accomplishment of the season, the winning of the Wagon Wheel. Normandy broke early in the first quarter, when Goodman fired a TD pass to Henderson. They were never to be caught from that time on. Irby and Frazier again paired for touchdowns. As the Wintermen ended their season, on some what of a sad note, Mark Kuhlman, candidate for high school All-American, caught a TD pass and suffered a complete shoulder separation. Final score: 37-14. At long last the Wagon Wheel was in Normandy's possession.

Deservedly so, Normandy placed three members on the All-Metro Team: Ken Henderson, Paul Goodman, and Mark Kuhlman.

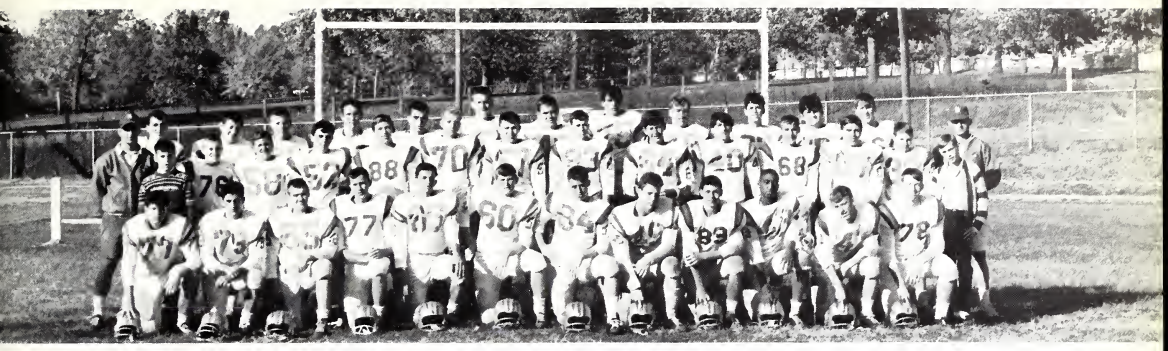

Row 1: McKamy, Dethloff, Cox, Morak, DeJohn, Adams, Webb, Lynch, Dillow, Henderson, Poecker, Parnell; Row 2: Coach Meyers, Teske, Leasck, Baker, Cardin, Valle, Sandborn, Bloomer, Steel, Orlando, LoBosco, Panhorst, Moncado, Moser; Row 3: Glenn, Lowell, Huelskamp, Watring, Olsen, Holmes, Eggenberg, Higgins, Frost, Green, Blumenthal, Zinzer, Coach James.

B-TEAM

"The Dirty Thirty", as the B'ers called themselves, compiled a season's record of 4-3-1. The Junior Vikings best effort was against undefeated Hazelwood. The Vikings led through most of the game on a two-yard plunge by co-captain Eric Adams. The P.A.T. attempt failed. During the outset Hazelwood scored and made the P.A.T. good for a 7-6 victory. Tony LoBosco and Joe Orlando were elected MVP's of the B squad. LoBosco was an excellent kick-off and punt return man, running several back for over 50 yards. Orlando, was the defensive stalwart of the team, having the most tackles.

C-TEAM

The united efforts of coaches Orf and Sarris ended in an ungratifying season with a record of 4 losses and one victory. The opening game with Hoech ended in a 12-0 loss for the C team, but the following 7-0 victory over Ferguson repaired the Viking spirit. However, the following three games saw the C-team blown off the field by the forces of Hanley, Florissant and Hazelwood with respective scores of 21-14, 27-0, and 7-6. The coaches commented that the teams defensive line was its largest asset. Contributing players were Mike Gerhartd, John Schaffer, Bill Bridell and Dave Hahn.

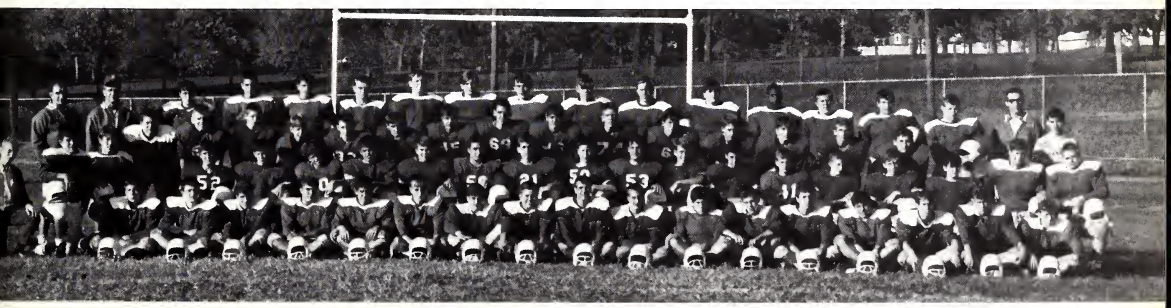

Row 1: Bishop, Helmer, Couch, Gross, Knoop, Bandy, Waldt, Johnson, Smith, Hartman, Comer, Kremer, Gerhardt, Bon, Schenkel, Bridell, Dorser; Row 2: Alton, Palazzolo, Schalk, Ridiakis, French, Newton, Cole, Conner, Bayless, Zeeh, Drinkard, Papendick, Homeyer, Giger, Hooker, Barker, Pischel, Cribbs, Fleming; Row 3: Trentmann, Peters, LeBeau, Crow, Mincer, Van Mill, Attearn, Greathouse, Sparks, Dietemann, Wirts, Hearst, Coons, Bommarit, Berryman, Story, Pruett, Moore; Row 4: Coaah Sarris, Coach Bergmeier, Sale, Schmitt, Britt, Hahn, Nelling, Price, Stantyn, Schaffer, Raley, Lombardo, Gales, Schcelk, DeClue, Coach Orf.

CATCH US IF YOU CAN

Kelley Sprints

With their newly found theme song, the Viking Harriers captured their first four meets. Led by tri-captains, Jim Boyle, Greg Nieman, and Steve Gray, Normandy had no trouble getting a place in each meet. For the first time since 1961, Normandy had a medal winner in the Beaumont Invitational. Boyle clinched ninth place with a time of 10:14. Gray was hampered with a pulled hamstring muscle most of the season. Pat Kelly, the outstanding sophomore on the team, led the Junior Vikings to an eighth place finish in the Alton Invitational with a time of 10:17 on the short 1.9 mile course. In duel meets the Viking Harriers ended the season with a 4-2 record.

The Final Kick

Row 1: Tri-Captains: Gray, Boyle, Nieman; Row 2: Pointer, Kostecki, Hoppe, Crow, Kleypas, Hughes, Kelley, Beefa; Row 3: Burke, Murray, Watson, Brown, Nelling, Watkins, Clauser, Dolger, Garth; Row 4: Connelly, Castleman, Nieman, Watson, Morgan, Fox, Wandling, Pointer, Coach Buss.

Toe that leather

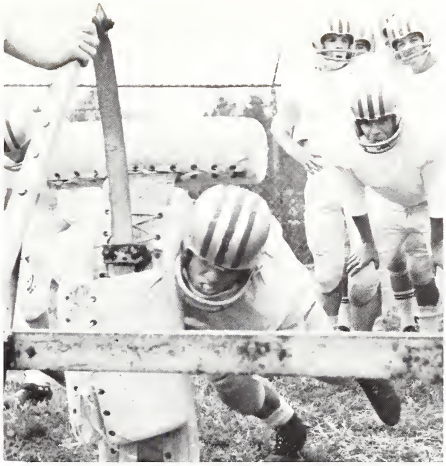

Oughgggghhhhhhhhh

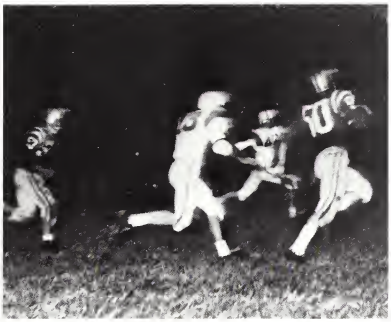

Frazier outscampers pursuers

Good enough for the pros

Dick Gail tails a Comet

Normandy Vikings Sail Up to 4th Place

By Ron Powers

Normandy and Wood River high schools each defeated a respected football opponent in the course of the weekend, and made long jumps into the Top Ten of the Post-Dispatch prep poll.

Prep Top Ten

(First-place votes and won-lost records in parentheses)

		Points
1. East St. Louis (10)	(5-0)	145
2. Christian Brothers (4)	(6-0)	132
3. Cleveland (1)	(5-0)	125
4. Normandy	(3-1)	67
5. St. L. U. High	(4-1)	64
6. Cahokia	(4-0-1)	62
7. Belleville	(3-1-1)	61
8. Roosevelt	(3-0-1)	29
9. Riverview Gardens	(3-1-1)	23
10. Wood River	(4-1)	22

Prep Top Ten

(First-place votes and won-lost records in parentheses)

1 Collinsville (9)	(10-1)	140
2 Normandy (2)	(10-0)	123
3 Kirkwood (8-2)		79
4 Belleville (2)	(5-3)	71
5 Webster Groves	(7-2)	57
6 Highland (1)	(10-1)	55
7 O'Fallon Tech (1)	(6-0)	37
8 DeAndreis	(7-3)	34
9 Beaumont	(5-1)	31
10 Cahokia	(6-3)	28

Normandy Gem in Gym

By Bob Posen

When you are 12-0, it is a very good year . . .

A very good year for a big basket team in its own little gym . . .

Webster, Normandy in Showdown

Normandy Rallies to Nip Lindbergh, 52-51

Unbeaten Vikings Face Tough Foes

Kirkwood, Normandy in Big 10 Cage Feature

Vikings Capture Crown

Normandy Breezes

Normandy Routs Ritenour;

Normandy Joins DeAndreis as Come-Latelys

Defense Helps Bring Titles To Normandy, DeAndreis

Row 1: Hamilton, Vaughan, Gerst, Gail, Riggs, Mgr.; Row 2: Pemberton, Ashcraft,. Goodson, Malcolm, Watkins, Coach Kirby; Row 3: Hansen, Pollard, Wosmansky, Bibb, McCarter.

Duane Vaughan

Mike Pollard

Gary Bibb

Steve Malcolm

Gary Goodson

Bill Ashcraft

George Wosmansky

B TEAM

Row 1: Ellebrook, O'Meara, Pipkin, Rohn, Dillow, Mgr. Baker; Row 2: Horner, Luenstroth, Green, Martin, Dix, Coach Masterson, Row 3: Holmes, Nelson, Smith, Zinser, Frost, Riggs.

Here was a team with no height and no extensive experience, but they had one thing in their favor--determination. The B-teamers out fought, out ran, and out shot all their opponents on their way to a 20-1 season. The scoring attack was led by Glenn Rohn and Steve Horner, with some exceptional playmaking by freshman Mike Martin. They were conference champs, and second in the B-team tournament, at which time they suffered their only defeat against Lindbergh.

Under the leadership of Coach Bourner, our freshman boys entered into a very frustrating season. The boys were playing competitively for the first time, which is a distinct disadvantage. Several boys showed signs of promise through individual performances. Spooner, Hahn, and Pointer were the mainstays of this year's C-team.

C TEAM

Row 1: Coach Bourner, Stock, Bridell, Neiman, Coons, Spooner, Martin; Row 2: Couch, Hahn, Pointer, Mintman, Randy, Pietrowski; Row 3: Schmitt, Kinealy, Brune, Stanton, Greathouse.

" THIS WAS THE YEAR THAT WAS "

" This was the year that was. " Coach Kirby did not have to rebuild his team, due to the loss of starters. He finally had a team with experience. As the season began, the boys showed how important a factor this was. Pattonville presented no trouble at all. At McCluer, perhaps one of the most exciting games of the year, the Vikings acted as a cool team in the clutch and pulled out a one-point victory. For the next month, the cagers were virtually unstoppable. The Vikings first league opponents were the Hazelwood Hawks, who threw quite a scare into them, but the Vikes rallied to win by a substantial margin. Behind the shooting of Gary Goodson and Mike Pollard, the playmaking of Steve Malcolm , amd the rebounding of Gary Bibb and Duane Vaughan, the Kirbymen had thus far achieved a record of 6-0.

Now it was Christmas tourney time, and the Vikings got a fifth seed . As the tournament progresses it was evident that the Vikings would surpass this placement. They reached the semi-final against Webster (first seeded)and won on a last second layup by " Little Stevie Malcolm", giving the Vikes a birth in the title game. The final was played against Kirkwood and the Vikes took the tourney with a victory by the score of 54-47.

Ritenour was the cagers next foe, who had beaten the Vikings the previous two years, and also the conference championship. The guys were up and the Huskies went down. Really down! Weekly ratings became very important to basketball fans. No. 2 was the rating that the Vikings held most of the year, a very creditable position to hold.

The Vikings went into the Webster tourney with a 15-0 record, one of the two class L teams undefeated in the area. A number one seed was their position, but turned out to be somewhat of a jinx by the end of the season. Lindbergh handed the Vikings their first defeat by the score of 57-56, and less than 24 hours later were beaten by Kirkwood, for 3rd place, by the same score.

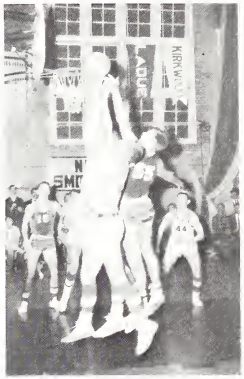

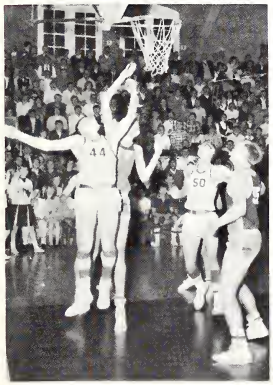

The conference was at stake now, with a big game coming up against Lindbergh. In the last seconds the Vikings scored five five straight points, four by Bibb, to win by the slim margin of 52-51. The stage was set now for no. 3 and 4 rated teams to play for the Big 10 crown. Because of our record thus far everyone was out to see Normandy get squashed. The Vikings were not going to make it that easy for the Statesmen. Webster was just uncanny, and for that matter so were our Vikings in particular, Gary Goodson with 27 points. They fought back but could not quite catch up. The loss dealt quite a blow to the pride of the team of which they could never quite recover their momentum. The season was closed out with a 24-5 record, a creditable accomplishment, expecially against the strong competition set before the team all year.

Row 1: Stengel, Licata, Doney, Schlottach, Cribbs, Rosell, Buckmaster; Row 2: Boles, Smith, Jones, Henderson, Gray, Gaker, Shamel; Row 3: Dalton, Heddy, Volgar, Hartman, Banks, Bolman, Burgdorf, Redell.

Normandy Trio Pins State Honors

Make a wish.

After a disappointing season, the Viking wrestlers showed their true ability by taking five 1st place titles in the District Meet. The wrestlers also had six men in the quarter-finals and three in the semi-finals. The three semi-finalists were Ron Smith, 103 pounds, Gary Jones, 112 pounds, and Earl Burgdorf, 165 pounds. Earl also was the only Viking wrestler to reach the State Finals, where he clinched second place. The six Viking wrestlers were led by co-captains, Ken Henderson and Gary Jones.

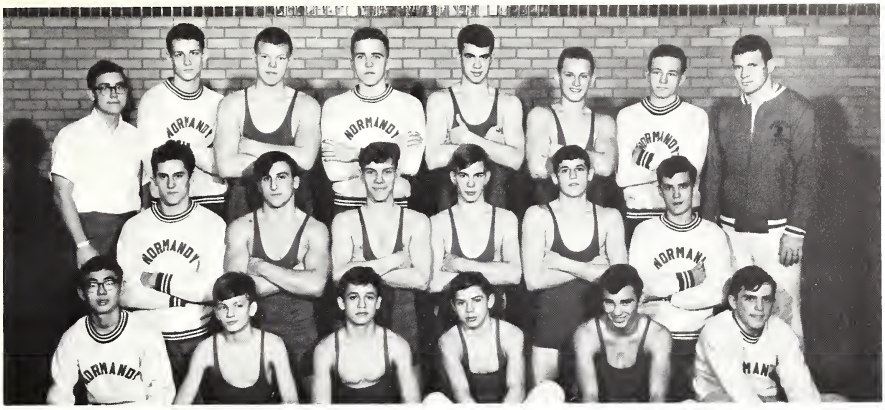

Row 1: Nichi, Hooker, Ziegenfuss, Bratton, Burke, Cardin; Row 2: Pethloff, LoBosco, Robertson, Weyrauch, Guerrik, Mattingly; Row 3: Manager, Stewart, Crider, Huelskamp, Cunningham, Olsen, Tucker, McElroy, Coach Ellis

B-TEAM

Wrestling fans can look forward to a very promising season next year. Varsity coach, Stan Bergmeier believes that Normandy has a bright future with many fine sophomores returning. The B-team , led by Bob Bratton, Arley Tucker, and Tony LoBosco, achieved a better record than that of the varsity. The season was highlighted when Jack Huelskamp lost his pants accidentally. But pants or no, he still won the match.

C-TEAM

The baby grapplers were also very strong at times. Among their victories was a 35-8 conquest of the Cadets ofCBC and a 45-5 win over Clayton Junior High. For a freshman team, this is quite a group of hard workers, who have come along very fast in the skills of wrestling. Coach Ellis commented that Gary Schenkel and Mike Berhardt should be commended on their excellence.

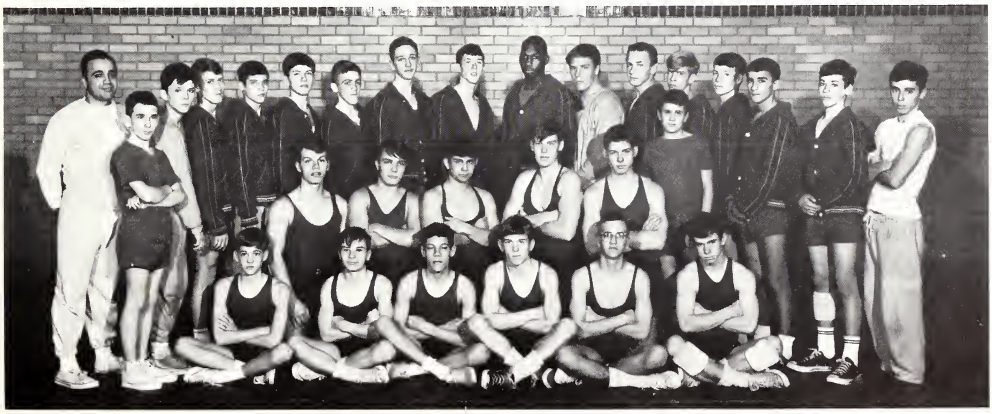

Row 1: Lindhorst, Garth, Piantanida, Zeeh, Smith, Schenkel; Row 2: Gerhardt, Gross, Elliott, Schaefer, Stoy, Scnweitzer; Row 3: Coafh Far, Sherrill, Blanton, Whitaker, Tosto, Brady, Brasier, Zweifel, Fox, Gales, Hutson, Wamsganz, Schaffner, Sachse, D'Amato, Giger.

Co-Captains; McAdam, Corry, Coach Del Gaudio; Row 1: Ashton, Kremer, Wooten, Rands, Bushan, Emich; Row 2: Orlando, Jacobs, Wachter, Schranz, Clarke, Wick, Delaney; Row 3: Barron, Cowee, Boyle, Baebler, Green, Iverson, Green, Howard.

Howard, Wachter Lead Splashmen

Don't go near the Wachter.

Coach Del Gaudio's splashmen, even though their team efforts were damp, had a few outstanding single performers. Jim Howard broke the record for the Individual Medley formerly held by sophomore Teddy Iverson. Junior Wayne Wachter, diver, had a tremendous season having 10 first places and 1 second place. Gary Emich a freshmen did very well in the butterfly.

Led by co-captians Jim McAdam and Jim Corry the Viking swimmers swam to a 6-7 season. The only Viking to place in the State Meet was Jim Howard who placed fourth.

Row 1: Captains-Vitale, Frazier; Row 2: Mgr. Brugnara, Oechsner, Smith, Spellmeyer, Weiss, Kelly, DeFrancesco, Row 3: Coach Orf, O'Leary, Lamke, Frisella, Pagano, Weiss, O'Sullivan, Favato, Coach Drury, Row 4: Korns, Moore, Harris, McCarthy, Smith, Melchior, Zurweller.

Kickers Fight To Win

The soccer team, under the leadership of a new coach, Mr. Orf, opened its '65-'66 campaign with hopes for a successful season. The kickers achieved the status of being the only public high school to reach the quarterfinals in the district soccer meet. Co-captained by Ron Frazier and Mike Vitali, the latter of whom was out due to injuries most of the season, the team achieved the best record of their three years of competition, 9-5-2. The team received great assistance in their scoring attack from this year's foreign exchange student, Checco Favotto. The real scoring duo was Jimmy Smith and his younger brother Timmy, who constantly put pressure on the opposing teams' goal. Along with Frazier, the defensive backfield, Lamkie and Melchior, put up a solid wall controlling the enemy attack. The team all joined in saying that Mr. Orf did a very fine job in his first year as coach.

Normandy Soccer--Italian Style.

Holy Baseball ; Batmen !!!

Lettermen

First Row; Hoppe, Meckfessel, Buechler, Alcoke
Second Row Tebbe, Goodman, Gerst, Hartke, Newman

One advantage of being Sports Editor....

With the arrival of spring, another season of baseball was scheduled to get under way. The players hoped it was another season. After the team's extremely poor showing last year, anything would be better. The returning lettermen are working hard to compensate for last year's record.

The pitching is very stable, headed, by "The Big Three", Russ Newman, Paul Goodman, and Dave Tebbe. Captain Brad Buechler will lead the hitting attack, which is the Vikes big problem. Normandy has had a history of good pitching and good defense, but unable to produce runs to go along with their defensive specialties.

TRACK & FIELD

Disc'n Data

The track team led by Co-Captains Dick Gail and Gary Bibb proved to be one of the strongest teams in recent years. Although the efforts of Bob Coble and Bill Schwab were missed those of Dick Gail, Mike Hamilton, Jim McAdam, and Gary Bibb made up for their loss.

George Wosmanski and Dick Gail holder of the Jr. high jump record- 5 feet 11 1/2 inches, were the two best high jumpers on the squad. The half mile relay was one of the strongest events with the return of the Jr. half mile recorder holders, Steve Boerner, Mike Hamilton, Jim Mc Adam , and Wayne Newman. In the high hurdles Gary Bibb and Kurt Meinecke were the top performers. Another strong event was the mile and half mile runs by Jim Boyle and Gary Kostecki respectively.

Because of the fine showing by Junior Mike Hughes , Sophomore Don Winter,and the sophomore class Coach Bourner was led to believe that track will be very successful in the coming years.

With room to spare. . .

O. K. frisk'em.

Spring has Sprung

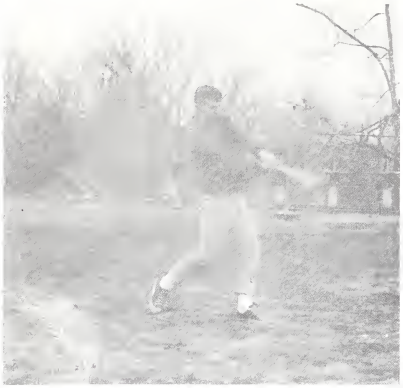

Sure doesn't look like a tomato

Make room for Fred.

Duffers Up To Par

The golf team captained by Rich Schmelz and Steve Gray is looking forward to a state crown. The young duffers showed much promise, through match play last year. Experience will play a big part. The captains along with junior, John Theodorow, shot very good rounds in pre-season competition, and are very intent on finishing high in the state meet.

Pre-season meeting.

Netmen Encourage Love For Enemy

The nucleus of this years team.

This year's tennis team coached by Mr. Christian and captained by Ron Lacey plan on bringing their season's record up to a respectable mark. With the aid of five returning lettermen this year's tennis team could prove to be better than average. Even though they practiced in inclement weather their efforts were not dampened.

"With a firm determination"

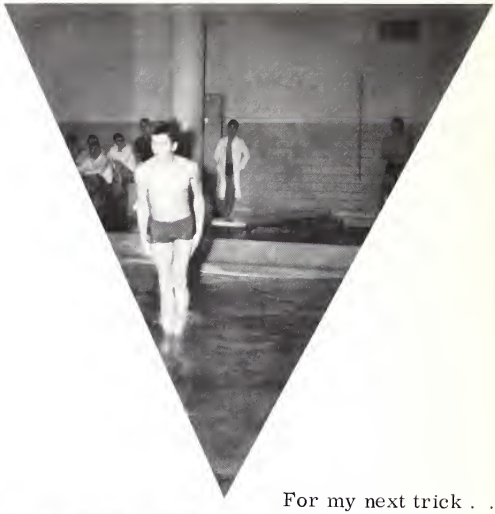

For my next trick . . .

The b-b-ball hit the R-R-Racket.

Through for TWO!

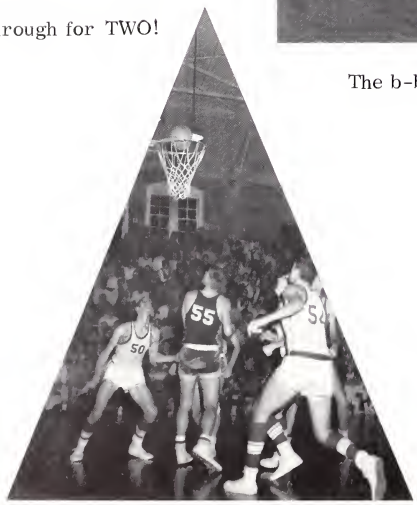

You got him, what 'ya gonna do?

CAPTAINS

FOOTBALL
Mark Kuhlman, Ken Henderson

WRESTLING
Ken Henderson, Gary Jones

TRACK
Gary Bibb, Dick Gail,

BASKETBALL
Gary Goodson, Mike Pollard

SOCCER
Mike Vitale, Ron Frazier

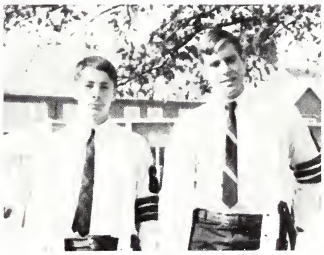

GOLF
Steve Grey, Rich Schmelz

SWIM
Jim Corry, Jim McAdam

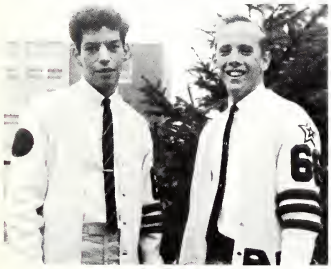

BASEBALL
Brad Buechler

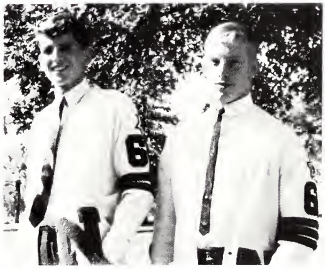

TENNIS
Ron Lacey

CROSS COUNTRY
Steve Grey, Greg Neiman,
Jim Boyle

VARSITY

Gwen Baker

Ronnee Brunk

Linda Harris

Barb Buckles

Barb Russell

Rae Schenkel

Chris Hooker

Kim Smith

Gayle Goedeke

CHEERLEADERS

B TEAM

Donna Hupp, Sue Dennington, Sue Schorr,

Debbie Blattner, Debbie Watson, Linda Spilker, Tana Londoff

C TEAM

Chris Bauers
Jane Watson, Pat Weber
Pam Nolon, Jenise Curran, Sally Wright

Who put the rubber cement in my spray deodorant?

But they promised us parachutes!

Kathy Hasheider

Varsity Mascot

You got it whatcha gonna do!!!!

Go Team Go!!!

Bully for you!

HOCKEY

The Hockey Team finished their season with 3 wins and 2 losses. Under the direction of coaches Mrs. Helen Dunbar and Miss Sabina Mainieri, the girls perfected their offensive and defensive lines. In the backfield, Pat Schranz, Marilyn Huber, and Lucy Kissel did exceptionally well. In the offensive line Gwen Baker, Janet Rands, and Connie Saganis led the team in scoring.

Normandy	2
Riverview	0
Normandy	0
Ritenour	1
Normandy	4
Principia	2
Normandy	2
McCluer	1
Normandy	0
U. City	2

Row 1: Starkey, Baker, Eggenberg, Dolde, Myers, Bushman, Wilson, Smith, Brauss; Row 2: Huber, Rodebush, Buckner, Nolan, Travis, Riegert, Kammermeyer, McClure; Row 3: Saganis, Kelleher, Goedeke, Largente, Co-Captain, Monica, Buckles, Hanley, Schranz, Co-Captain, Rands.

.500 Season Highlighted by New Zone Defense

Row 1: Eggenberg, Huber, Capt., Saganis; Row 2: Trost, Goedeke, Riegert, Kelleher, Bushman, Simpson, Rode; Row 3: Schorr, Maxfield, Blattner, Curtis, Row 4: Spilker, Largente, Rands.

Although the eighteen member varsity basketball team had a moderately successful season, the girls made a fine showing in each game. Coached by Miss Martha Jane Ferguson and Miss Mary Hayes, the team increased their skill in using the diamond zone defense and improved their shooting ability. High scorers included seniors Gayle Goedeke, Marilyn Huber, and junior Carol Kelleher.

Kelleher goes for TWO.

Normandy	33
Ritenour	45
Normandy	33
U. City	28
Normandy	28
Riverview	34
Normandy	36
Wellston	12
Normandy	30
Maplewood	42
Normandy	33
McCluer	29

Jump Ball---NORMANDY.

Mermaids Don Fins And Take To The Water

Freeze!!

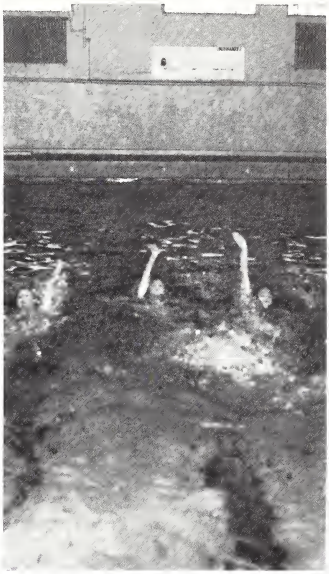

Check 'ya later!

Row 1: Harris, Schorr, Watson, S., Spilker, MacEhleny, Ostrander, Husband; Row 2: Hooker, Nivens, Watson, J., Ahrens, Simpson, Clarke, King, Scobey, Barren, Koreisky; Row 3: Edgerton, O'Leary, O'Leary, Blattner, Trost, Broz, Lorenz

VOLLEYBALL

PLEASE, I'd rather do it myself!!

Hangin' around the court!

Reaching for the moon.

Who spiked the volleyball?

Come to Mama!

A "Special K" swing.

SPRING SPORTS

Love

that

game!

And away we go.

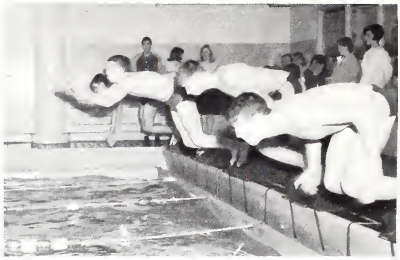

Elusive Butterfly.

Color it Lavender.

OUR MAN FLYNN

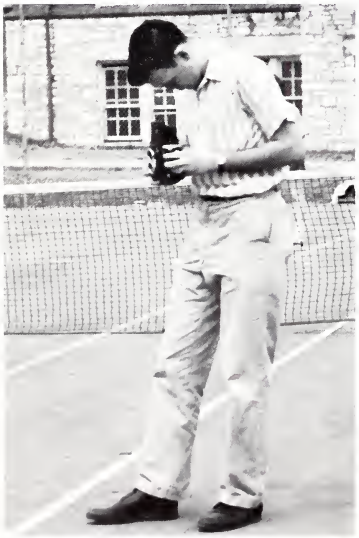

Our Man At Work.

Uniting the goals of Saga and the Photography department, Bill Flynn became Saga's first photography coordinator. In this position he supervised the photography assignments and insured their completion. Because of his cooperation, Bill has proved to be a definite asset to the Saga staff.

" The Dynamic Duo "

Frank Kirby, who coached the Normandy High Basketball squad for the past six years, retired from the coaching ranks to become an assistant principal at Normandy. Kirby compiled a 211-68 record as a coach, including 31 straight his first year in competition. Only one year did he experience a losing record. While heading the Vikes, Kirby guided the team to a 2nd place finish in the Suburban Big Ten Conference three times. 63' was his brightest year at Normandy, advancing to the quarterfinals of state and finishing with a 27-3 season.

Frank Kirby

John Masterson

It's all yours now, John.

ACTIVITIES

NORMANDY CHRISTMAS
TOURNAMENT
WINNERS
RED DIVISION
SINGLE TOURNAMENT
GREEN DIVISION
NORMANDY
CHRISTMAS TOURN
1st PLACE
WEBSTER TOURNEY
4 PLACE
N
52 PATTONVILLE 49
51 McCLUER 50
56 MERCY 49
68 LUTHERN N 55
65 JENNINGS 64
49 HAZELWOOD 40
42 RITENOUR 39
57 KIRKWOOD 55
65 BRENTWOOD 37
74 RIVERVIEW 70
59 BERKELEY 50
71 U CITY 44
52 LINDBERGH 51
64 McCLUER 51
WELLSTON
"VICTOR" THE VIKE
BOYS
PEP
CLUB

SAGA STAFF

Co-Editors-Klatt Wild; Row 1: Hall, Hess, Hookex, Dillow, Wilson, Copeland; Row 2: Baker, Buckles, Gray, Rands; Row 3: Bushman, Rojeski; Row 4: Sansone, Row 5: Bandy Row 6: Goedeke, Denness; Row 7: Rundle, Riegert, Krewinghaus, Wegman; Row 8:Shewman, Alcoke, LaRico, Thompson, Hasheider, Peters.

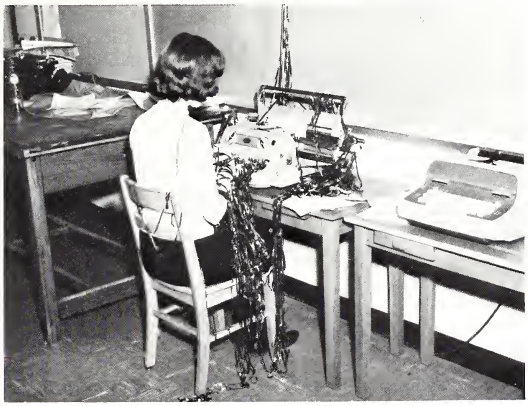

Wrapped up in your work.

STAFF MODERNIZES YEARBOOK

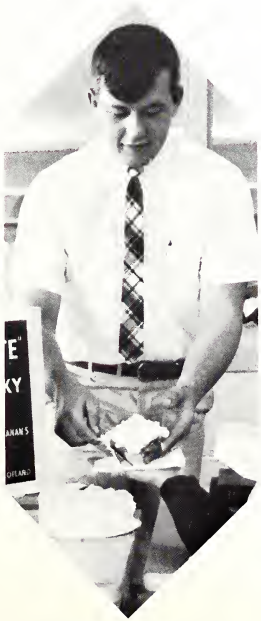

Thompson takes the cake.

After last year's traditional theme, Saga decided it was time for a change and thus produced the modern setting for this year's book. Although this was Saga's second year for color, the staff tried to add variety with the use of time lapse photography.

The theme of the Homecoming Dance was the Golden Nugget Saloon. The atmosphere was enhanced with western saddles, guns, and an old time bar. A change which will affect next year's Saga, was the termination of Mr. Wm. Sanders' service, as advisor for six years. The year was brought to a climax with the presentation of May Fete and the introduction of the 1966 Saga Court.

COURIER

Officers: Pruitt, Sutton, Oswald; Row 1: Sandmeier, Smith, W., Wetz, Furman, Heinemann, Smith, D., Row 2: Stanley, Finkelstein, Gladish, Hart, Gramalus, Collett; Row 3: Blass, Stamu, Hawley, Myers, Bratton, Payne, Groseclose; Row 4: Longan, Baker, DeBoard, Knarr, Silverman, Simpson, Green, Rawlings.

Featured in this year's editions of the campus newspaper were bold statements of an editorial nature criticizing many facets of school life. Reports such as this served to increase student interest in theCOURIER. Paste-up weekends seemed to be worthwhile when the paper came out the following week to the students' satisfaction.

Doug Sutton was a chief in the true sense of the word, as was Bill Pruit a manager in the same sense.

NEWS IN A NUTSHELL

Instant Courier

S'NO CLASS TODAY

STUDENT COUNCIL

Row 1: Hupp, Wild, Kassebaum, Littlefield, Walrath, Goldstein, Smith; Row 2: Boles, Conroy, Hall, Arms, Tapy, Nishi, Sansone, Valenti, Girard, Schroll, Corrigan, Hooker; Row 3: Wright, Polzin, Brunk, Sadlo, Myers, Fletcher, O'Brien, Kuhl, Benson, Dischinger; Row 4: Prantenida, Trost, Wells, Kammermeyer, Delaney, Rabadeux, Pruett, Favatto, Hoppe, Blattner; Row 5: Hasheider, Ashcraft, Kleypas, Schaefer, Kuhlman, Corry, McCarter, Higgins, Eggenberg, Nelling, Pemberton.

H O U S E

SENATE

Student Council, in keeping with its traditional theme of promoting worthy citizenship and bring about student legislation bringing about student legislation, has incorporated new and important changes at Normandy this year.

A few of the new ideas created by the Student Council are "the Citizenship Contest," the flag raising ceremonies, and the Clayton-Normandy exchange of students. "The Leadership Workshop," says Mr. Battiste, sponsor of Student Council," was considered a greater success this year than any previous." On the social scene, the KXOK-Faculty game, the Welcome Dance, and the Senior Farewell Dance were all sponsored by Student Council.

Row 1: Sarantakis, Baker, Bratton, Lee, Nugent, Smith, Kim, Schenkel, Huber; Row 2: Myers, Goedeke, Papendick, Dillow, Rands, Boles, Smith, Bandy, Curtis, Dennington, Denness, Wright, Simpson; Row 3: Iverson, Thompson, Sutton, Corry, McCarthy, Hahn; Row 4: Adams, Steinmeier, Fondaw, O'Meara.

That's a fair exchange.

SERVICE WORKERS

The service workers, sponsored by the P.T.A. and the Service committee of Student Council, work for the betterment of Normandy. Under chairman Carol Dillow and advisor Wm. Battiste. At a May assembly pins are awarded to the ten outstanding service workers.

Where have all the poppies gone?

Officers; Othman-Secretary, Walwrath-President, Bohlman-Vice-President, Klearman-Treasurer, Row 1: Wild, Bohlman, Meyers, Peters; Row 2: Klatt, Krewinghaus, Ligon, Leigh, Lewis; Row 3: Kolkhorst, Denness, Kassabaum, Creek, Maxfield.

SENIOR ORCHESIS

Under the direction of the new dance instructor Mrs. Diane Smith, the girls of Junior and Senior Orchesis have been exposed to a new aspect of modern dance. Instead of merely performing, the girls now choreograph the movements in their dances. Major performances of the groups this year were in Tin Types, "Bye, Bye , Birdie," and May Fete. In addition , the Senior orchesis was invited to perform for a luncheon at the Missouri Athletic Club.

JUNIOR ORCHESIS

Officers-Kammermeyer, Wooten, Bunch, Travis; Row 1: Ashcraft, Spilker, Littlefield, Mor-McElheny, Darragh, Schleyel, Williams; Row 2: Heslep, Rullkoetter, Mikulin, Brucker, Midkiff, Wetzel, Pierre; Row 3: Wright, Sadlo, Teske, Cook, Jud, Hugger.

THESPIANS

Each month Normandy's Thespians Troop 837 meets to discuss drama, and encourage interest in the theater. A prerequisite for Thespian membership is ten points, earned for various types of work on the Thespian productions.

As in year's past, Thespians again presented Normandy with two successful plays, "If a Man Answers" and "Pygmalion."

Row 1:Greathouse, Row 2:Wright, Thield, Copeland, Row 3:Petrov, Wooten, Row 4: Redden, Hall, Gladish,Castelli, Kearns, Row 5:Panhorst, Pollock, Mitra, Ramsey, Stamer, Keppler.

The Art Society, headed by Mr. Newman, gives its services to the school whenever their artistic talents are needed. Annually, Art Society presents one of Normandy's two formal dances, Beaux Arts Ball. The queen, chosen according to the masks each girl designed, was crowned in a "Showboat" atmosphere.

To be eligible for membership, in Art Society, each person is required to take tests over a period of three days. They are then judged according to their skill in portrait drawing and clay modeling.

ART SOCIETY

Officers-Smith, Heiniche, Schmelig, Jennings, Schmelz, Soyster; Row 1: Jenning, Urani, Altheimer, Smith, Olive; Row 2: Anderson, Stevens, Dunham, Valenti, Fincher, Weber, Castelli; Row 3: Mewes, Goodson, Huckaba, Schaffner, Anderson, Host; Row 4: Stanton, Vesseman, Rowold, Nelling, Griffard, Amoto, Roth.

PHILOSOPHY

PROBING UNKNOWN HORIZONS

Officers-Jennings, Pruitt; Row 1: Copeland, Kissinger, Groseclose, Sansone, Kast, Wehlre, Urani; Row 2: Morgan, Schmelig, Nelson, Faust, Hess; Row 3: Bandy, Peters, Pursley, Wosmansky, Silverman, Green, Leaver.

Unlike other clubs, the members of the Philosophy Club do not try to agree about questions before them, but rather argue about various interpretations. These so-called "disagreements" take place every other Monday in the home of one of the members. The meetings provide the thinkers an opportunity to hear the ideas of others and express their own thoughts. Heated discussions often take place, usually stimulated by Mr. Felipe Lapuente, the club's sponsor. Seldom does a meeting go by without some utterance of agreement or disagreement by each of the 25 members.

ASTRONOMY

Astronomy Club is a new addition to Normandy's extra-cirricular activities this year. Mr. Bates started the club for students who showed interest in science and astronomy, and a desire to know more about them. Meeting every other Wednesday, the twelve members study astronomy and the space program. An informative trip to the Planetarium and two star parties highlighted the club's activities.

"NOTE"WORTHY MUSICANS

SYMPHONIC BAND

During the seventh hour every Monday, Wednesday, and alternate Fridays, the Symphonic Band rehearses. With the purpose of performing music of symphonic quality, Mr. Duncan, the conductor, arranged concerts. For their annual band trip, the musicians chose to go to Central College in Fayette, Missouri.

ORCHESTRA

This year the Symphonic Orchestra welcomed a new director, Mr. Boedges. The orchestra is divided into a string group for the advanced musicians, and a training group. These groups meet on alternate days sixth hour and both groups combine for rehearsal one night a week. The orchestra has played in various school assemblies and, the annual Christmas Vesper Service. Other performances were given at McKinley and Lincoln.

RED AND GREEN INVADES BIG RED VS. BROWNS

SONGSTERS SUPPLY LYRICAL ENTERTAINMENT

CHORALETTES

Once a week ,in the early morning hours, Mrs. Ball meets with the 100 female members of Normandy's largest choral group, Choralettes. After much practice the Choralettes performed for such functions as the Christmas Vesper Service, the school assemblies, and music association. One of the more spectacular events of the year was the group's participation in caroling at a Cardinal football game.

NONET

Row 1: Othman, Row 2: Monaco, Midkiff; Row 3: Pfieffer, Wright, Row 4: Leigh, Meyers; Row 5: McAllister, Maxfield, Diehl, Panhorst, Teske

RHYTHMAIRES

Row 1: Klearman, Stanley, Bolinger, Brunk, Isgriggs, Swank, Kissinger;
Row 2: Spitzfaden, Caroland, Webb, Imholz, Kilker, Nelling, Roth, Stevensen, Johannes, Steinmeier.

A-CAPELLA

One of Normandy's newer clubs is the A-Capella Choir under the direction of Mrs. Whitehead. Since the club is an alternate with gym , the members are able to achieve high standards because of frequent practice. Each member has to meet the vocal standards set by the director and show willinging to improve in voice quality.

Officers- Webb, Lacey, Sanders;

Row 1: Spitzfaden, Johannes, Gassaway, Stevenson, Faust, Imholz; Row 2: Lee; Granini, Roth, Elliott, Silou; Row 3: Turner, Mahoney, Lombardo, Morgan, Portell, McAdam; Row 4: Rowold, Finkel, Schulte, Green, Kilker, Glenn.

BOYS' CHORUS

In another successful year as director of Boy's Chorus, Mr. Arthur Kennett continued to make innovations and improvements in this outstanding Normandy musical organization. Rehersals of the thirty-five boys in the chorus were held every Thursday and Friday mornings in the band room at 7:15 a.m. The results were gratifying as is evidenced by the favorable results of the performances by the chorus at Christmas Vespers, Mother's Club, student assemblies, and a Spring Music Festival at Washington University.

NORSEMEN

Yes, this was a SAGA photographer.

"To the BATPOLE!"

Don't I know you from somewhere?

Me, ma, my, ma, mo, moo.

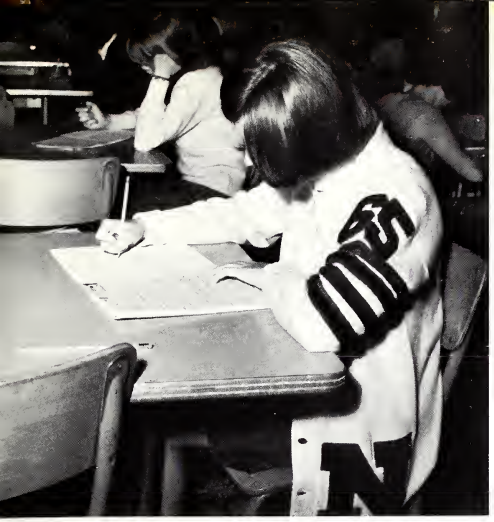

It's not WHAT you know, it's WHO you know.

Now once again, "The rain in Spain . . ."

And so the farmer said to the traveling salesman. . . . .

You take a hundred pounds of clay and. . . . . .

JUDO CLUB

Officers-Stengel, Bewardino, Burns, Deck; Row 1: Madden, Saladin, Kemp, McDaniel, Fischer, Bozler, Doyle; Row 2: Hall, Clarke, Meyer, Simmons, Bauer, Jillich, Row 3: Finkel, Beffa, Ruhland, Haviland, Grifford, Stewart, Kim.

The Judo Club is a newly formed group of male students dedicated to the mastery of that ancient Oriental art of self-defense. This club, sponsored by Mr. Sarris, requires no previous knowledge of Judo. It's purpose is to learn the fundamental skills and use them to advance in rank. The first part of the year was spent in organizing those who showed an interest in judo. These boys then applied for membership in the Central Plains Association which controls and governs judo clubs in the midwest.

STUDENT PHOTOGRAPHERS: Ken Morgan, Luther Oliver, Brian Finkel, Mike Pursley, Bill Flynn

MINDS CREATE MASTERPIECES

CREATIVE WRITERS

Officers—Smith, Bandy, Faust, Pruitt; Row 1: Gebhardt, Kast, Valenti, Hess, Row 2: Blass, Wild, Leaver, Green, Peters, Schenkel.

The Creative Writer's Club is an organization for juniors and seniors who show interest and ability in writing. At meetings once a month, the members bring their poems, essays and short stories to be read and criticized. The club is sponsored by Mr. Don Warman, a former professional writer turned teacher.

QUILL & SCROLL

Quill and Scroll was organized for the purpose of giving recognition to students who excel in the literary fields. To be considered for Quill and Scroll is a high honor because of its strict membership requirements. To qualify, a student must be in the upper third of his class, have the reccommendation of his instructor and complete a required amount of work in Journalism, Courier, publications, or SAGA. The year's events are rounded out by the annual banquet and installation.

Officers—Wild, Rands, Payne, Knarr; Row 1:Hall, Hess, Wilson, Blass, Gray, Baker, Dillow, Ward; Row 2:Baker, Wegman, Denness, Bushman, Klatt, Sansone, Row 3:Krewinghaus, Goedeke, Sutton, Pruitt, Rundle; Row 4:Bandy, Riegert, La Rico, Alcoke, Green.

FRENCH CLUB

Officers-Wroughton, Jacks, Raymond, Wayer; Row 1: Russell, Antal, Atkinson, Fincher, Stevens, Ward, Handuyt; Row 2: Littlefield, Jennings, Smith, Robertson, Schoeneberg, Kissinger, Bayliss; Row 3: Baker, Ramsey, Swank, Wright, Nolan, Dutcher, Guerrante; Row 3: Bamvakais, Brauss, Wise, Schulte, Hendricks, Broz, McLaughlin.

CLUBS STUDY FOREIGN FORKLORE

Officers-Puetz, Gianini, Kassebaum, Barnes, Mahoney, Greathouse; Row 1: Pingel, Mc Cormick, Roepke, McFarland, Goy; Row 2: Kuhl, Hallvax, Nolan, Solfe, Hallvax; Row 3: Clarke, Stengel, Boercker, Gassaway, Schaper, St. John.

JUNIOR CLASSICAL LEAGUE

Officers-Roth, Mason, Wegman, Spitzfaden; Row 1: Wood, Weinhold, Hungerford, Nesslein, Spitzfaden; Row 2: Danninger, Sheehan, Heinicke, Eggenberg, Lovan, Hanasaki; Row 3: Story, Forrester, Hanika, Stokes, Crecelius, Imholz Row 4: Hatcher, Verseman, Rowold, Kontominas, Pigago, Hopson.

GERMAN CLUB

In this Twentieth Century society, are the ideas and works of such men as Ovid, Virgil, Homer, and Cicero still respected? A demonstrative yes is the answer of the newly reorganized Junior Classical League.

This national club is dedicated to encouraging the interest of the great Greek and Roman Classics to high school students. In order to be a member of the League, a student must be enrolled in a Latin course, or have taken all the Latin offered in the school.

Reorganized this year, after years of dormancy, the Junior Classical League boasts twenty-six members, led by Mrs. E. Hoerr, the advanced Latin teacher. Major events of the year were a fall picnic, a Christmas party, and a field trip to see the movie "The Agony and the Ecstacy."

The celebration of Fachsing is the main event of German Club's activities. Miss Joseph's, the sponsor, and the thirty members met once a month for enjoyment and for the purpose of learning more about the German people and their culture.

The French Club enjoyed double sponsors this year in the persons of Miss Jackie Fisher and Miss Mary Beth English. The members were treated to theater parties as well as the traditional French celebrations.

What's long and yellow and can't stand up by itself?

Which side has fewer?

BAN the Barn--BOMB the Comets

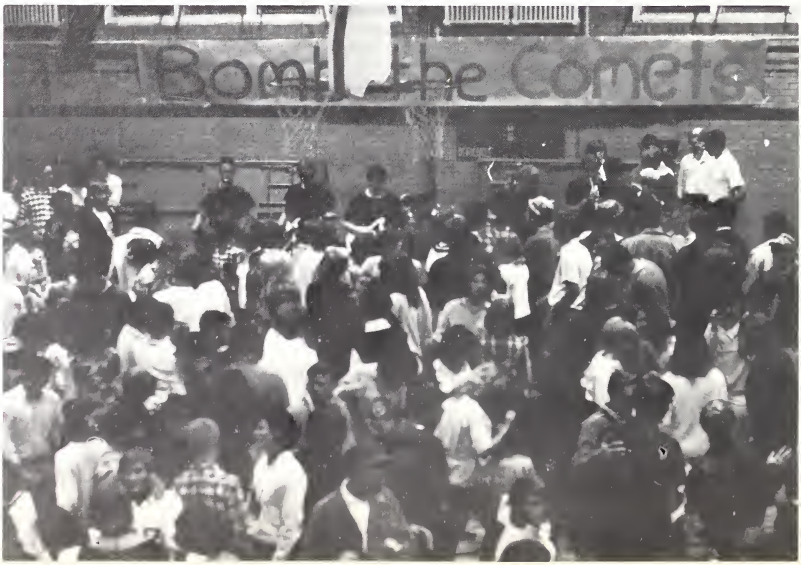

ITALY

COMES TO

NORMANDY

With the addition of foreign exchange student Checco Favotto to Normandy's campus, the Foreign Student Club has once again succeeded in promoting a better understanding between

Under the direction of their sponser, Mr. Jon Ellefson, F.E.C. planned and presented the annual production of "Tintypes." With this one event, the club increased their treasury by more than $600, enabling them to bring another student to Normandy next year.

Officers: Hoffmeister, Mitra, Montgomery; Row 1: Gruner, Finkelstein, Fischer, King, McCarthy, Smith; Row 2: Clouser, Aiello, Kuhl, Montgomery, Wells, Blass; Row 3: Hales, Wright, Adams, Clark, Wright, Anderson, Row 4: Nelson, Hackett, Curlett, Kearns, Gianini, Boatright, Sweeney.

HAVE YOU GOT SCHOOL SPIRIT ?

WELL YES!!!

PEP CLUB

School spirit rose to new heights this year due to the hard and constant work of the three hundred Pep Club members. The club provided transportation to the away games, organized pep rallies, and prompted the wearing of school colors. The club meetings, held every Wednesday, showed a considerable increase in attendance over previous years. Coaches often served as guest speakers to help the members have a better understanding of game procedures.

LETTERMEN

Officers: Meinecke, McAdam, Gail, Kuhlman; Row 1: Mecktessel, Dalton, Vogler, Murray, Buechler, Boerner, Barron, Boles, Leone, Clark, Gray, Vitale, Jones; Row 2: Hartke, Sweeney, Hoppe, Kelly, Newman, Neiman, Gross, Newman, Van Mill, Schmelz, Wachter, Theodorow, Bohlman, Smith, Row 3: Hughes, Doyle, Boyle, Green, Alcoke, Riggs, Nelling, Coines, Mudrovic, Davis, Tebbe, Zumbehl, O'Sullivan, Buck, Smith, T., Row 4: Thieme, Iverson, Corry, Hamilton, Cole, Clark, Bibb, Vaughn, Thompson, Brandt, Hudgens, Cowee, Gerst, Pagano.

Letterwinners of the 1966 season endeavored to further sports at Normandy in several different ways. Vikingettes again sold candy to raise money for the scoreboard fund and they participated in a "Powderpuff" football game. The boys contributed by working at the Normandy Christmas tournament. Both groups are in charge of the annual Vikingettes Dance.

VIKINGETTES

Officers: Goedeke, Kissel, Rands, Huber; Row 1: King, Thomas, Starkey, McElheny, Schranz, Watson, Spilker, Holdner, Strong; Row 2: Scobey, Smith, Hooker, Baker, Harris, Rodebush, Pierre, Stewart, Kelleher; Row 3: Largente, Saganis, Husband, Bushman, Myers, Buckner, Eggenberg, Hess, Buckles, Row 4: Trost, O'Leary, Simpson, Peters, Kammermeyer, Blattner, Riegert, Schorr, Maxfield, O'Leary

SENIOR HONOR SOCIETY

Officers: Klatt, Lamken, Sutton, Lacy; Row 1: Urani, Nobs, Mason, Monaco, Othman; Row 2: Kissel, Murphy, Stewart, Sansone, Gray, A., Gray, S.; Row 3: Price, Huber, Krewinghaus, Wegman, Bandy, Denness, Wild; Row 4: Montgomery, Neiman, Edwards, Vaughn, Alexander, Cook, Johannes

Wearing the golden torch of the Honor Society is an honor coveted by a select group of Normandy students. Chosen not only for their scholastic excellence, but also for citizenship, leadership, and classroom cooperation, the members are inducted in an impressive candlelight ceremony.

JUNIOR HONOR SOCIETY

Lappin's off the wagon again?

Will success spoil the B. P. C. ?

You can't have your cake and eat it, too.

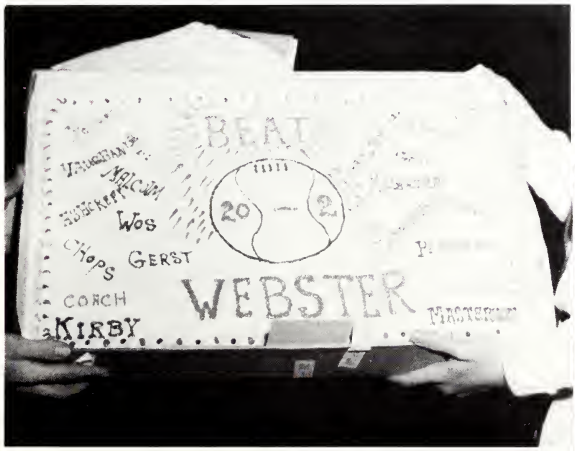

Boppin' at the Barn

BIBLE

CLUB

Each Wednesday morning the Bible Club meets to help enrich the spiritual lives of the students of Normandy High School. The meetings include skits, films, songs, and guest speakers. Christmas carols were performed by the Nonets as an accent to the Christmas meeting.

CHESS CLUB

Officers-Murphy, Edstrohm, Wisdom; Row 1: Blumenfeld, Coppedge, Mason, Allen, Koewing, Welsh, Marler; Row 2 Kuhnert, Brockmeier, Ruff, Davisson, Walther, Cook, Neiman.

One of the more sedate activities of Normandy, that requires brainpower rather than physical exertion, is the Chess club. These "pawnmen" enjoy challenging their opponents in a battle of strategy and concentration. The thirty members strive to improve their skills and techniques. Some of the outstanding acheivements were a chess tournament and the purchase of new chess sets.

Mathematics is the key to the Universe. With this idea in mind, a group of students, under the direction of Mr. J. Lavelle, meet every other Monday to discuss theories and subjects related to math. Math Club members may join Mu Alpha Theta, a club affiliated with the National Association of Mathematics.

MATH CLUB

Officers-Brockmeir, Cook, Bandy, Lacey; Row 1: Murphy, Walther, Ruff, Roberts; Row 2: Wright, Nolan, Ligon, Swank, Hess.

RETURNED: One wagon wheel to rightful owner.

Reverend Sanders speaks at Bible Club.

Faces reflect inner tensions yearning for relea

Things go better with coke!

F.

T.

A.

C.O.E.'s first annual installation banquet was held in cooperation with D.E. at Ramada Inn this year. The 72 members emphasize coordination of academic and occupational achievement through formal classes and working in their respective occupations. Mr. Nichols, C.O.E. sponsor, and Mr. Stanley D.E. sponsor organized the Employer-Employee Banquet, one of the major C.O.E. social events of the year. This year D.E. has a new merchandising lab to display their products and advertising methods. The culmination of C.O.E.'s efforts is the State Convention held in Columbia during the Spring. Select members for participation in the national commercial arts contests.

Officers-Heineke, Gorth, Ward, Slaughter; Row 1: McKay, Thoele, Foy, Antal, Doyle, Cruise, Atterson, Stephens; Row 2: Stevens, Autz, Altheimer, Carron, Hoffstetter, Anderson, Masiere, Pierre, Weyrauch; Row 3: Zack, Shuman, Landoyt, Bamvakais, Goodson, Vordtriede, Foy, Wells; Row 4: Brauss, Schoemnan, Azzanni, Mahoney, Arana, Gi anini, Weber, Heinicke, Kossman.

Officers-Quinlin, Fetch, Krutztrager, Rackley, McClure; Row 1: Weihe, Jarvis, Perera, Bankston, Scimo, Polston, Garofaro, Row 2: Wetty, Favers, Gossett, Sears, Davenport, Carroll, Saganis, Burton; Row 3: Favazza, Lovelace, Bankston, McClowsky, Eufinger, Frosch, Stokes; Row 4: Brandt, Ingram, Sillman, Wilson, Pace, Payne, Charboneau.

C.

O.

E.

On the first and third Wednesday of each month, the members of Future Medical Careers meet. Their sponsor is Mrs. Hueslskamp, the school nurse. The meetings this year have been characterized by guest speakers each from the different fields of medicine. One speaker spoke on physical therapy. The purpose of F.M.C. is to stimulate the students interest in the medical profession.

F.M.C.

Officers-Kutcher, Gunther, Lennon, Murphy, Murphy, Gebhardt; Row 1: Spaddle, Copeland, Antal, Gross, Shranz, Frillman, Rodenberg, Hardy; Row 2: Cummings, Kellar, Jones, Burke, Kemp; Row 3: Swank, Bayer, Redden, Buttery, Feast, Grote, Barron, Finke, Meyer.

THE CAREERS OF TOMORROW

F.S.A.

F. S. A., sponsored by Miss Beck, is an organization for girls who plan to go into secretarial work after high school. The usual agenda for F. S. A.'s gi-agenda for F. S. A.'s bimonthly meetings includes guest speakers and group discussions. Some of the club's important activities included a field trip to Florissant Valley Junior College, an induction ceremony, and a contest for Miss Future Secretary.

Officers-Leible, Hall, Knost, Roberts; Row 1: Tipton, Wilkerson, Fea, Marie, Wetz; Row 2: Burke, Gossom, Spalding, Jacob, Brantley, Copeland; Row 3: Frazer, Rohn, Murphy, Stotler, Travis; Row 4: Benda, Brinker, Williams, Chamberlain, Vasel, McKee

Applause will get you nowhere.

Nosy little thing, isn't she?

What's up, Doc?

A group of spirit-minded boys band together to provide a musical fanfare at basketball games. The boys dress in white shirts, red vests, and weird hats and ties to enliven their performance.

BASKETBALL BAND

B. Coutch, J. Curran, S. Horner, S. Dennington, P. Sullivan, P. Sarantakis, S. Malcolm, G. Baker, B. Quigley, L. Harris, J. Leone, K. Smith, D. Kilker, B. Buckles, P. Sandison, R. Brunk, G. Gerst, J. Curtis, S. Dillow, S. Schorr, J. Pemberton, D. Curran.

Homecoming Queen and Escort

The 1965 Homecoming festivities were highlighted with the crowning of Kim Smith as homecoming queen during the half-time ceremonies of the football game. Normandy's victorious upset over McCluer added to the phenomenal weekend. C.O.E. deservedly merited the first place award for their stage coach float depicting a western theme. Activities were drawn to a close with a Saga sponsored dance. The dance centered around a western motif which included a melodrama presented by the Publications class.

HOMECOMING 1965

Winning Float

Senior Maids

SAGA Float

At the dance

Dick Kilker
Barb Buckles

Steve Malcolm
Gwen Baker

Bob Quigley
Linda Harris

Joe Leone and Kim Smith

Phy Sandison
Ronnee Brunk

Class Representatives

Rough reception for a Homecoming

The rewards of an escort

BYE BYE
BIRDIE

Conrad Birdie
Dale Sanders

Rose Alvarez
Diane Diehl

Rose Alvarez
Ronnee Brunk

STARS

Kim Mac Aphee
Jewel Othman

Mrs. Peterson
Bonnie Pollock

Albert Peterson
Doug Green

And I've seen love.

Meanwhile backstage

A hilarious comedy satirizing today's teenagers, "Bye Bye Birdie" was this year's successful production by the Music department. The play is centered around adolescent adoration for a teenage idol. Conrad Birdie, the teenage idol, is drafted by the army. Seeing the opportunity of making a glamorous publicity stunt of Birdie's draft call, his manager sends him to Sweetapple, Ohio to give a lucky teenage girl a "bye bye" kiss.

Will the real Rose
please step forward.

Take it from the top---for the fifteenth time

A "potted" moose

The pride and the progeny

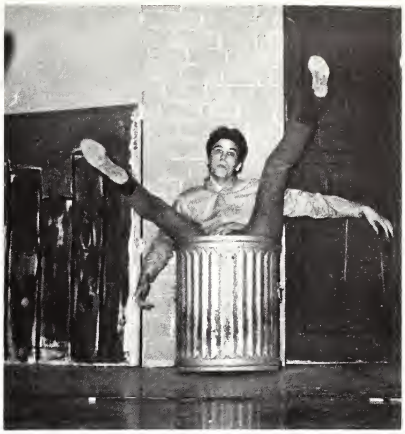

Now I know why they call this an ash can.

Really Ollie, don't you think we've rehearsed enough?

Normandy's answer to Cassius Clay

Honest Mr. Potter, it's only diluted tea.

Okay, Al Baby, who do you want, me or your ole lady?

ROYALTY

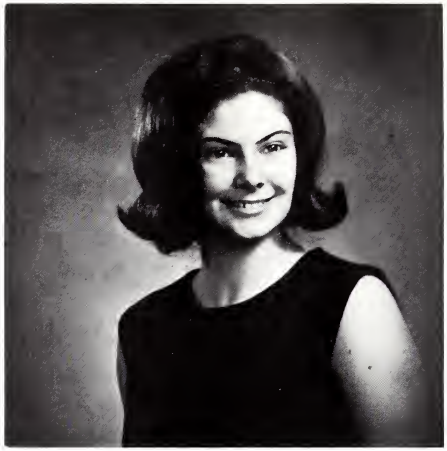

HOMECOMING QUEEN
Kim Smith

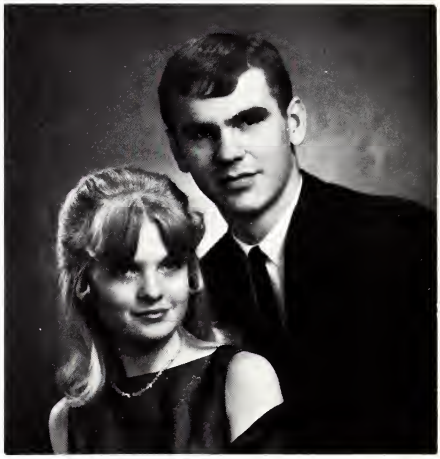

SNOW KING and QUEEN
Paul Goodman & Karla Copeland

BEAUX ARTS QUEEN
Diana Benson

SAGA COURT

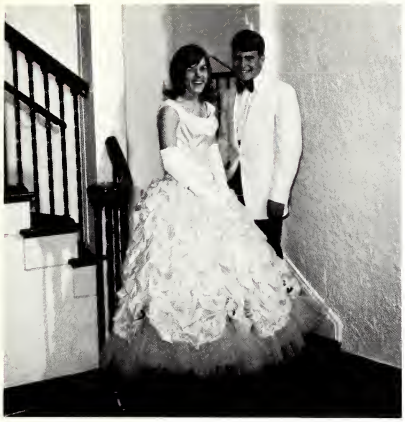

Pat Weber & Bert Couch

Denise Curran & Dick Pointer

Deb Blattner & Ted Iverson

Sue Schorr & Steve Horner

Janet Curtis & Joe Piantanida

Pat Sarantakis & Bill Ashcraft

SENIOR

Gary Bibb

Gwen Baker

Kim Smith

Mike Nugent

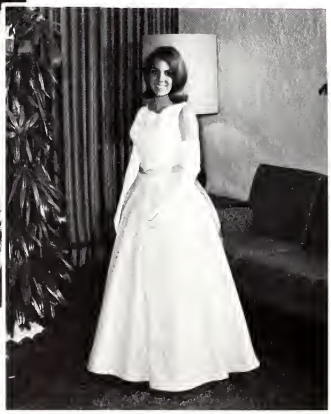

Barb Russell

COURT

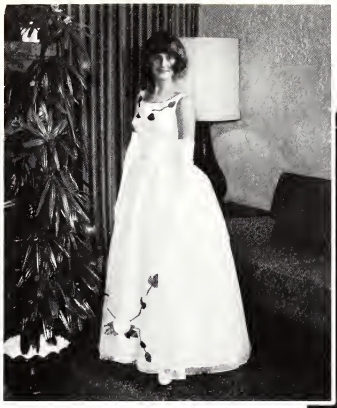

Pat Bratton

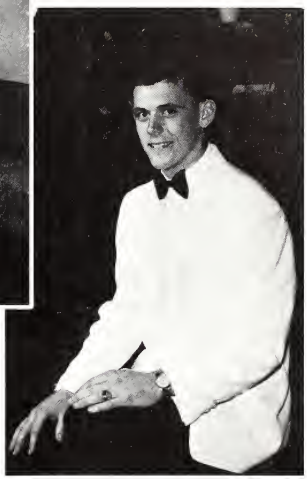

Gary Goodson

Duane Vaughan

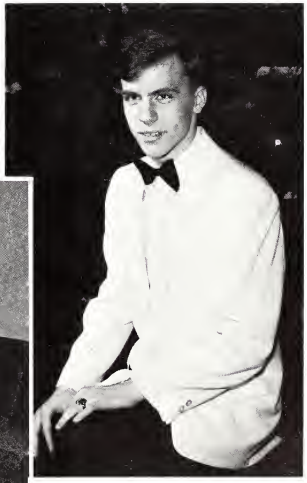

George Johannes

Barb Buckles

Sagar King
Ken Henderson

Saga Queen
Ronnee Brunk

CLASSES

President:
Denny Knott

Vice-President:
Pat Sarantakis

CLASS of '67

Secretary:
Mike McCarthy

Treasurer:
Bill Ashcraft

MISS JACKSON'S H.R.

Row 1: Story, Chier, Boyd; Row 2: Holdner, Hart, Bischdorf, Shelby, Marshall, Beckmann, Smith; Row 3: Lamb, Travis, Nolan, Corrigan, Hancock, Skelton, Anderson; Row 4: Morris, Burke, Kohl, Puruiance, Leigh, Anderson, Jacobs, MiFatta; Row 5: Roberts, Pemberton, Melchior, Weinhold, Yount, Gaffney, Gravier.

MR. BOWERS' H.R.

Row 1: Clark, Mathews, Jones, Williamson, Miller, Atkinson, Duncan; Row 2: Phinney, Stevens, Baker, Rohn, O'Leary, Rank; Row 3: Crecelius, Tapy, Murphy, Hart, Soelner, Turner, Linsin, Billa; Row 4: Crider, Berardino, Horn, Suhlueter, Krewet, Brockmeier, Silliman, Gelven.

MRS. DUNBAR'S H.R.

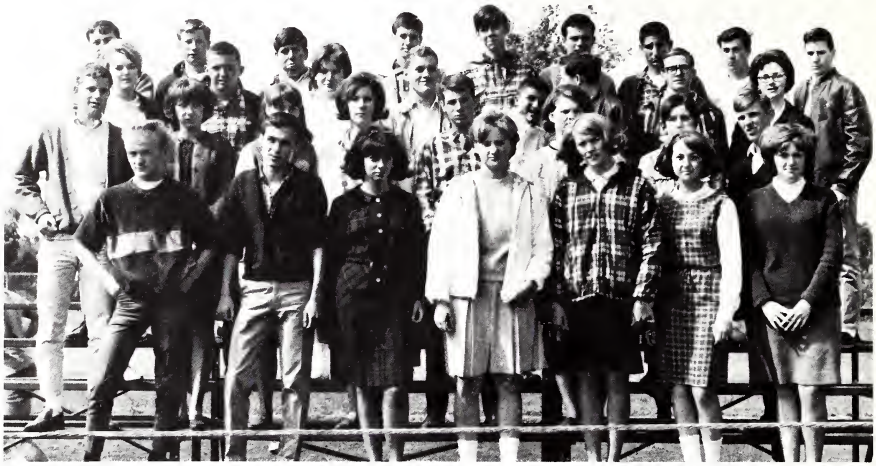

Row 1: R. Frank, J. Stevens, G. Brockmeier, C. Collett, K. Barnett, R. Altheimer, S. Stanley; Row 2: J. Winterbottom S. Popp, M. Sittner, K. Huskey, S. Papendick, M. Lawless, J. Monterosso, B. Boles; Row 3 C. DeBoard, D. McEachern, C. Carter, T. Thompson, R. Sachse, Emnett, M. Watkins, C. Nemanick; Row 4: M. Glueck, J. Segraves, M. Holey, S. Hendricks, D. MacKenzie, C. Gallagher, A. Parisi, M. Renda, B. Buckmaster.

MRS. HOERR'S H.R.

Row 1: Singen, Alterson, McCarroll, Novak; Row 2: Creek, Arms, O'Daniel, White, Fehl, Kossman, Swank, Ligon; Row 3: Abbott, Mudrovic, Griffard, Gassaway, Harris, Johnson, Clancy, Massey; Row 4: Schilly, Homeyer, Shinall; Row 5: McCormack, Beffa; Row 6: Robinson.

MISS JENNINGS' H.R.

Row 1: Starkey, Frazer, Lawson, Skinner, Parker; Row 2: King, Alton, Wirtz, Nesselein, Moore, Glenn; Row 3: Buckner, Thomson, Repp, McGibbons, Esselborn, Higgins; Row 4: Byrd, Bollinger, Sadlo, Goode, Casteel, Defrancesco; Row 5: Comer, Hall, Martin, Watts, Portell, Barnes;

MRS. LACEY'S H.R.

Row 1: Kirby, Goodson, Richardson, Parrino, Castelli; Row 2: Governick, Wayer, Slaughter, Bunch, Prebianca, Connell; Row 3: McKee, Imhoff, Hallvax, Esselborn, Saganis, Tiefenbrunn; Row 4: Schmidt, Meyerrichs, Bommarito, Maloney, Newman, Campbell, Curtis; Row 5: Moore, Stedman, Seymour, Stengel, Amato.

MISS NOCE'S H.R.

Row 1: Brown, Cuddy, Spalding, Schmelz, Grote, Simmons, Fescher, Howe, Littlefield; Row 2: Haustein, Bacon, Simpson, Vasel, Miller, Smith, Campbell, Burleson, Clark; Row 3: Ebrecht, Maynard, Piatkiewicz, Kaemmerlen, Bethmann, Zacheis, Murray, Ross, Oliver.

Boys should be listed under B.

This calls for a cheat sheet.

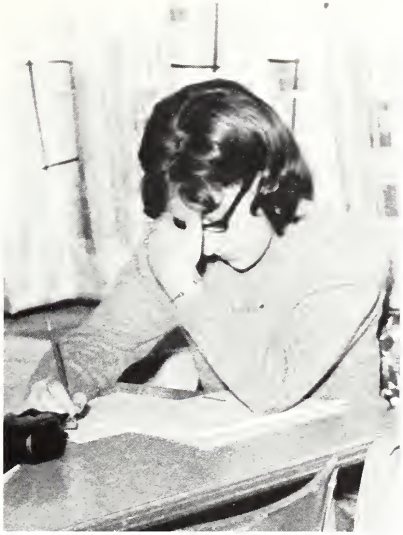

MR. KNELANGE'S H.R.

Row 1: Wetz, Marshall, Dolde, Jansen, Mewes, Smith; Row 2: Sarantakis, Jewell, Faulkner, Cottin, Nusloch, Andrews; Row 3: Zack, Shepard, Pusateri, Thompson, Galuin, Childers, Morrison; Row 4: Lappin, Burton, Peplinski, Huizinga, Hollis, Leutzinger, Robertson, Green, Koines;

MISS MAINIERI'S H.R.

Row 1: Bruce, Mattingly, Autz, Lowery, Bareis, Scobey; Row 2: Gleason, Heinicke, Pointer, Mitchell, Cole, Alexander, Elliott; Row 3: Hutchens, Stamer, Van Giesen, Boercker, Essary, Horrell, Walter, Haill, Forrester; Row 4: Owensby, Keloy, McCleary, Bond; Row 5: Laudicina, Ruhland, Nelling.

MRS. RICE'S H.R.

Row 1: Thiel; Row 2: Lacey, Miller; Row 3: Edgerton, Baker, Capone; Row 4: Kampschroeder, Roth, Clouser, Durben; Row 5: Hubbard, Smith, Rejen, Fischer, Greer, Brown; Row 6: Visse, Guerra, Myers, Burns, O'Sullivan Birckhead; Row 7: Lock, Snow, Simmons, Williams, Pierre, Haviland, Curtis.

And then there was one...

MISS KELLMAN'S H.R.

Row 1: Clark, Wiggins, Oleksa; Row 2: Bergmann, Grizzle, Fischer, Kutscher; Row 3: Jud, Murphy, Tyler, Rosell, Solberg; Row 4: Lipe, Schmelig, Daleo, Brazzle, Ayars; Row 5: Rawlings, Silver, Piantanida, Rode, Hartman, Slaughter, Crow; 4o w 6: Mesenbrink, Maxfield, Gerst, Cadwell, Ebersohl, Howard, Bross, Teeter.

MR. RIGDON'S H.R.

Row 1: Heinemann, McCarthy, Gladish, Carlson, Flemming, Bannister, Weiss, Kelleher, Pisciotta, Aiello, Stafford, Broyles; Row 2: Elledge, Wallace, Landuyt, Simpson, Owens, Redel, Wilson, Thies; Row 3: Ruhland, LaRico, Lovan, Hagebusch, Hughes, Dougherty; Row 4: Dillon, Schultz, Brown, Cole.

MISS GOFF'S H.R.

Row 1: Smith, Jacob, Mareschal, Sandmeier, Koechling, Furman, Copeland, Burcke, Chandler, Townsend; Row 2: Sheehan, Grahn, Murphey, Dickens, Metzger, Wright, Stoldt; Row 3: Farmer, Riordan, Beaver, Doelger, Dick, Webb, Bowderm; Row 4: Morgan, Hogan, Noce, Kim; Row 5: Grone.

MR. GILBERT'S H.R.

Row 1: Adrian, Clubb, Gililland, Simpson, Overmann, Hughes, Lamkie, Flatt; Row 2: Corry, Rowold, Sprinkle, Eilerman, Senn, Heck, Brown, Spitzfaden, Nardi; Row 3: Holley, Carey, Haddock, Thies, Keim, Redel, Losse, Williams; Row 4: Bankston, McCarthy, Kriesky.

Mom, my finger's stuck in this phone. . .

And what's the ruling on this hair style?

Heads it's true, tails it's false.

MR. KENNETT'S H.R.

Row 1: Chandler, Hicks, Gossom, Derrick, Ettheridge, Hammond, Stevens, Tipton; Row 2: Nobs, Conrey, Hoffstetter, Morgan, Knott, Barton, Jacks, Sanders; Row 3: Webb, Price, Burgdorf, Manker, Schneider, Woods, Messina, Smith; Row 4: Borland, Frost, Anderson, Stansbury, Stedman, Abney, Lee, Fondaw.

MR. WARMAN'S H.R.

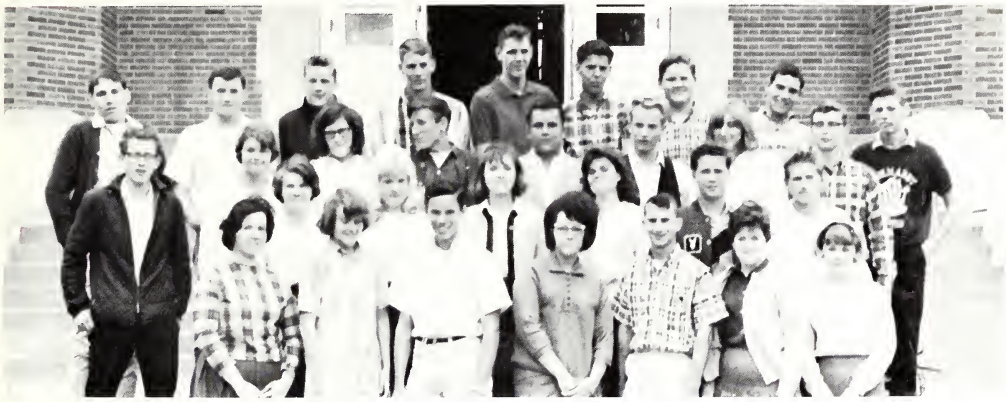

Row 1: Raftery, Stueve, Meyer, Beezley, Licata, Marrow, Whittaker; Row 2: Robison, Perry, Brauss, Feast, Holt, Tucker Row 3: Schillinger, Masiero, O'Brien, Zurweller, Smith, Robt, Garvey, Buttery, Meyer, Row 4: Komya, Crone, Sherod, Johnson, Hansen Grellner, Ard, Cipponeri, Silver;

MISS STRECKER'S

Row 1: Morie, Hutsel, Palazzolo, Monica; Row 2: Row 2: Kretch, Lowrey, Hales, Hempsteav; Row 3: Scott, Stamer, Brucker, Benson; Row 4: Elser, Foy, Ramsey, Lawler; Row 5: Bohlman, Warren, Gleitze, Barklage; Row 6: Alt, Winter, Nelson, Ryan; Row 7: Thompson. Coleman, Walther, Cornelius, Schulte.

MRS. SILVA'S H.R.

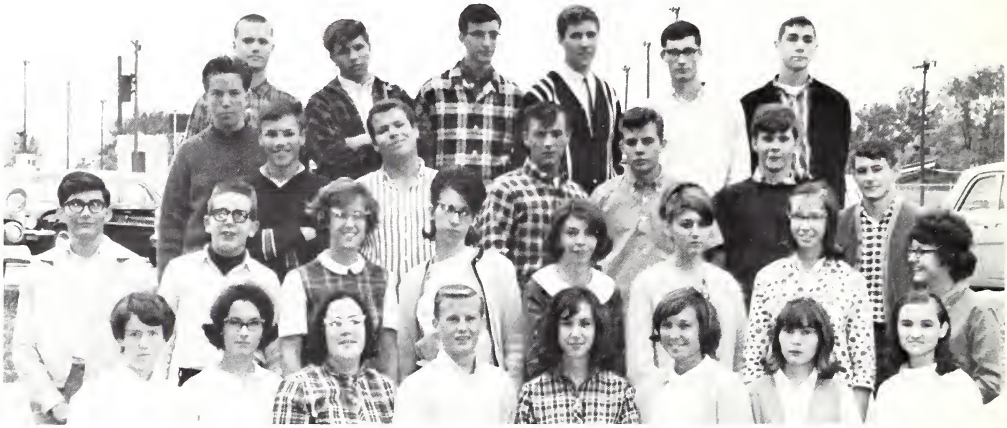

Row 1: Shuman, Carron, Murphy, Weiss, Gebhardt, Rodebush, Ramin, Massey; Row 2: Mitra, Phillips, Midkiff, O'Gorman, Kramer, Clarice, Brinker, Alsdorf; Row 3: Horenkamp, Dunbeck, Turner, Smitherman, Lindhorst, Byrd, Cribbs; Row 4: Feldmeier, Harris, Griffard, Schlotach, Ashcraft, Whitney.

MR. SHINABARGAR'S H.R.

Row 1: Weaver, Nicholson, Barry, Stephens, Conner; Row 2: Eswine, Byington, Gore, Greenlee, Patane; Row 3: Chandler, Slawson, Timpe, Lawton, Hoffman; Row 4: Woodruff, Lipincri, Frisella, Maloney, Imholz, Delaney; Row 5: Wachter, Saladin, Kirkpatrick, Moore, Riggs; Row6: Boni, Hamilton, Finkel, Amos, Presley, Shannon.

MR. SHIPHERD'S H.R.

Row 1: Speckhals, Cardinale, Lamb, Katzenberger, Spina, Gilbertson; Row 2: Probst, Relmer, Eggenberg, Hugger, Pilger, Dalton; Row 3: Williams, Fister, Schroll, Rede, Meyer, Lorenz; Row 4: Simmons, Hill, Roth, Hackett, Hawkins, Clouser; Row 5: Chilton, Thieme, Blassie, Brown, McCarter, Banks.

MISS ROSENWEIG'S H.R.

Row 1: McKay, Lewis, Holmes, Weiss, Bedrosian, Row 2: Zbaren, Kolkhorst, Schaffner, Robinson, Fea, Kassebaum; Row 3: Perdue, Hanna, Qualls, Greenfield, Stroup, Smith; Row 4: Garstang, Wheat, Anthes, Mc Cullison, Jillich, Butler; Row 5: Morton, Sheppard, Douthit, Cowee, Oberlin, Christofferson.

CLASS of '68

President:
Bill Steinmeier

Vice-President:
Sue Dennington

Secretary:
Tom O'Meara

Treasurer:
Eric Adams

Miss Lahrmann's H.R.

Row 1: Mackenzie, McKellar, Buckels, Deckason, Gales, Stringer; Row 2: Keesling, Hanasaki, Valenty, Nivens Simon, Redel, Sobocinski; Row 3: Huckelberry, Pigago, Lamb, Goodson, Fincher, Rowland, Birebaum; Row 4: Weisheyer, Dethloff, Sammons, Chilcutt, Qvery, Cox, Schmidt.

Mrs. Heithecker's H.R.

Row 1: Hollingsworth, Tinker, Darragh, Shottmueller, Wyatt; Row 2: Tucker, Murphy, Wright, Meyer, Lewis, Gacioch, Caimi; Row 3: Brahan, Ford, Panhorst, McAlister, Grillion, Prunkard, Haynie; Row 4: Steel, Koonce, Coffman, Bates, Sanborn, Whyte, Moncado.

Miss Brewington's H.R.

Row 1: Copeland, Sciaramitaro, Ross, Dennington, Herndon, Wilson; Row 2: Waters, Guimbarda, Andrews, Smith, Kuhl, Ewers, Howard; Row 3: Pfieffer, Scherbel, Miller, Tucker, McElroy, Johnson, Horner, Stewart; Row 4: Newby.

Mr. Evans' H.R.

Row 1: Buechler, Wirtz, Azzanni, LaPorte, Rubar, Mahoney, Breckle, Crecelins, Stringer; Row 2: Roberts, Schmidt, McLaughlin, Gross, Hudgens, Weiss, Cicavoli, Novak, Hickman; Row 3: Pike, McIntosh, Blattner, Hanika, Chill, Sparks, Noll, Monat.

Now where did I put my gum?

Mrs. Smith's H.R.

Row 1: Burke, Hupp, Whitaker, French, Orlando; Row 2: Russell, Roberts, Hoffman, Messer, Downing; Row 3: Siess, Koewing, Curtis, Mason, Pott; Row 4: Bandin, Le Fort, Cochran, Schaper, Hatcher; Row 5: Stankovich, Hutson, Teske, Otring, Justus, Borggraefe.

Mrs. Meig's H.R.

Row 1: Tyler, Halcomb, Goodson, Billings, Hackaba, Buck, Seidel, Deters, Stokes; Row 2: Hess, Atkinson, Fehl, Schlegel, Weinhold, Nishi, Pierre; Row 3: Rothove, Holland, Kearns, Redden, LaGarce; Row 4: Moeller, Chew, McKamy, Lynch, Cox, Winter.

Row 1: White; Row 2: Doyle, Hayes, Lewis, Abele; Row 3: Mattingly, Holladay, Stanton, Barron, Meyer, Thomas; Row 4: Clarke, Mudd, Robertson, Husted, Schorr, Ostrander, Kontominas, Prater.

Mrs. Walsh's H.R.

Miss Fisher's H.R.

Row 1: Zeuchel, Brinkmeier, Delaney, Schreiber; Row 2: Conroy, Stewart, Pulley, Londoff; Row 3: Smith, Eichman, Rapert, McCoy, Jackson, Treichel; Row 4: Perdue, Anderson, Miller, Bennett, Hopson, Guenther, Carter, Gianini; Row 5: Bond, Henderson, Rohrback, Neander, Waters.

Row 1: Schottmueller, Calvert, Ward, Parker, Dunham, Rodonberg, Garth; Row 2: Wroughton, Heard, Brann, Bay, Sanford, Wheeler, Licavoli, Midkiff; Row 3: Coleman, Grimes, Quentin, Murphy, McCarty, Row 4: Steinmeier, Adams, Ignatowski, Kostecki; Row 5: Parnell, Holmes, Tippin.

Mr. O'Connell's H.R.

Mr. Jay's H.R.

Row 1: Gohn, Row 2: Schieferle, Lafata, Phillips, Ashcraft, Farris; Row 3: Bill, Howlladay, Roth, Heslep, Wilcox; Row 4: Winkler, Mitchell, Caulifield, Jones, Cornelius, McFarland, Row 5: Deters, Buchanan, Webb, Huchingson, Raymond, Hackworth; Row 6: Smith, Stoecker, Luenstroth.

Just "A" little bit better.

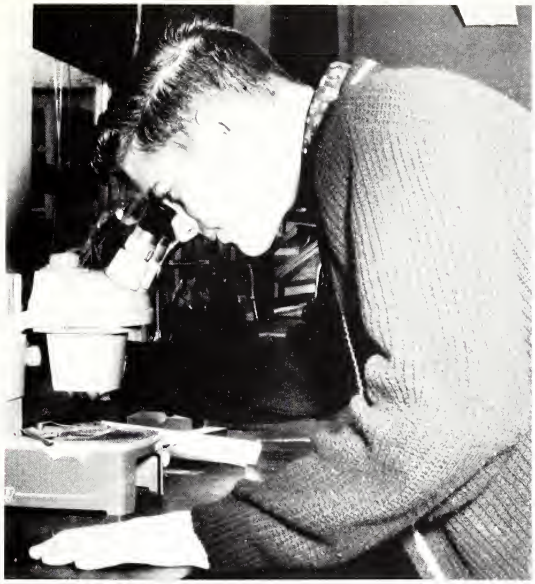

This is my 'brave new world'.

Mrs. Ball's H.R.

Row 1: Wood, Ketcherside, Martin, Helton, Rincon; Row 2: Wetzel, Boles, Fransos, Rulkoetter, Pisciotta, Donnelly; Row 3: Cunningham, Sweeney, McQuay, Koch, Stamper, Bakula; Row 4: Schneider, Shipman, Morak, Olsen, Grams, Vette; Row 5: Clarke.

Mrs. Keeling's H.R.

Row 1: Strothcamp, Harmon, McLaughlin, Manning, Schmidt, Grace, Crossman, Riddle; Row 2: Lawrence, Beffa, O'Dell, Shaw, Bullock, Schneider, Hughes, Christie; Row 3: Moore, Pikington, Clark, Kelly, Meyer, Verseman, Wells; Row 4: Ruff, Stahl, Blumenthal, Wright, Dillow.

Mr. Christian's H.R.

Row 1: Orlando, Bethel, Kelly, Potter, Mewes; Row 2: Husband, Ruwe, Fuerst, Barrett, Bowie, Nichols, Schoeneberg; Row 3: Hayes, Stanley, Moser, Wagner, Theresa, Wozniak, Koller, Hohlt; Row 4: Hornbuckle, Roberts, Green, Burkett, Siess, Casumano.

Miss Shy's H.R.

Row 1: Bayless, Gruner, Campbell, Sansone, Inglish; Row 2: Ward, Rader, Wulf, Schottmueller, Davisson, Roepke; Row3: Adams, Heddy, Holmes, Brasier, Wilbert, Toal, Mikulin; Row 4: Smith, Taylor, Myers, Light, Rabadeux, Collins.

Mr. Lapuente's H.R.

Row 1: Schaberg, Krewet, Jennings, Ziegenfuss, Henderson; Row 2: Watson, McElheny, Lovan, Benson, Dement; Row 3: Smith, Howard, Perkins, Raue, Schweller, Row 4: Brozik, Trost, Rosinbaum, Kavanaugh, Cook, Madden; Row 5: Guerri, Ellenbrecht, Catalano, Miller, Wilshusen, Nelson.

Mrs. M. Wagner's H.R.

Row 1: Webb, Cruise, Shaw, Barker; Row 2: Graham, Foy, Moore, Lawson, Burgess; Row 3: Dischinger, Olive, O'Leary, McNames, Row 4: Pinnell, Ruggeri, Clark, Verseman; Row 5: Kemp, Giesler, Swain, Bedrosian, Bohr; Row 6: Martin, Wetz, Schneider, Pursley, Riggs, Morris, Staley.

So that's where Bat Masterson lives.

Gee, I hope he doesn't call on me.

Mrs. Sunkel's H.R.

Row 1: McClure, Edstrom, Gebhardt, Raeuper; Row 2: Beckett, Guccione, Pendleton, Bratton, Littlefield; Row 3: Dawson, Warford, Toolen, Cannito Ruhland; Row 4: Wylie, Allison, Kraettli, Williams, Schowengerdt; Row 5: Hon, Nagel, Smith, Schoenman; Row 6: Heller, Milbourn, Sargent, Steuer, Iverson.

Mr. Winter's H.R.

Row 1: Frederking, Durbin, Hungerford, Morrison, Runcie, Martin, Leasck, Greco, Clarke; Row 2: Harris, Hoeltge, Smith, Downer, Vordtriede, Bollinger, Bamvakais; Row 3: Meadows, Shoemaker, Currie, Kitta, Weyrauch, Burke; Row 4: Harvey, Stanis, O'Meara, Poecker, Row 5: Henrichs, Schoen.

Mr. Bates' H.R.

Row 1: Spavale, Strong, Rudroff, Vanderford, Grove, Hardy; Row 2: Wells, Null, McLaughin, Beck, LaPlant, Cassidy, Wise, Row 3: Chitwood, Kell, Diekmann, Schmitt, Sargent, Pikey, Bloomer; Row 4: Baebler, Moore, Maley, Higgins, Shamel, Crider, Bullock.

"Dear Abby"

"Navigator to Pilot"

Miss Wilkinson's H.R.

Row 1: Lo Bosco; Row 2: Conner, Rands, Beiser; Row 3: Sathern, Hemmer, Spilker, Tracy; Row 4: Naughton, Gerding, Yount, McClure; Row 5: Jackson, Warner, Anders, Grimes, Stevenson; Row 6: Schranz, Cardin, Millaway, Guedry, Kranz, Smith; Row 7: Hootselle, Rohn, Eggenberg, Abeln, De John.

CLASS OF '69

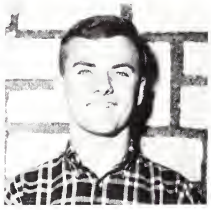

President:
Dave Hahn

Vice-President:
Keith Smith

Secretary:
Sally Wright

Treasurer:
Jane Watson

Miss Stoddard's H.R.

Row 1: K. Reitmeyer, K. Lane, K. Simpson, M. Proffer, K. Stewart, G. Sansone; Row 2: C. Hazer, P. Braun, B. Bell, M. Woodward, S. McMillan, D. Arana, M. Thornton; Row 3: P. Weber, S. Combs, D. Pischel, T. Greer, G. Garth, E. Droege; Row 4: P. Bunting, G. Hulett, J. Vitt, J. Mueller, M. Behen, G. Makke, A. Fish.

Mrs. Mays' H.R.

Row 1: Fumagalli, S. Sorsen, B. Bock, M. Sexauer, S. McCullison, C. Bauers, D. Wieda, C. Jones, J. Holt; Row 2: T. Peeler, P. Russell, S. Moore, J. Tahr, J. Warner, T. Niehoff, S. Harris, K. Clubb; Row 3: W. Turner, H. Raley, B. Graham, K. Spooner, M. Farrell, J. Lubbers, J. Kuhl, S. Clark, F. Cardinale, E. Brown, J. Altemueller.

Miss Brown's H.R.

Row 1: Otto, Glasgow, Knickmeyer Zielinski, Smitherman; Row 2: Prosser, Whitley, Abbott, Higgins, Schopp; Row 3: France, Barker, Chance, Coppedge Zirbas, Millikan; Row 4: Breckenridge, Trentmann, Schmidt, Rogers, Jacobs, Stuart; Row 5 Biggs, McCandless, Dinga, Emich, Hahn.

Mrs. Clodfelter's H.R.

Row 1: Freund, Licklider, Goldstein, Parmentir, Chandler; Row 2: Welsch, Nardi, Schrandt, Cornbleet, Barnes, Bohroback; Row 3: Mintman, Johno, Knoop, Womaganz, Holmes, Tschappat; Row 4: Zurweller, Snodgrass, Schultz, Prosser, McCarthy; Row 5: Beldner, Dix, Hamrick, Wildering, Breckle, Benson.

Mr. Cook's H.R.

Row 1: Bruebel, Wyman, Eichelberger, Deloney, Baker; Row 2: Berry, Riles, Mercier, Shonight; Row 3: Brady, Tocco, Mathews, Murphy; Row 4: Myers, Hudson, Cook, Kennedy; Row 5: Papendick, Lee, Shumaker, Whelan; Row 6: Walker, Howard, Forester, Schalk.

Where's the calorie counter?

Mrs. Nelling's H.R.

Row 1: S. Barton, J. Webb, J. McCormick, U. Puckett; Row 2: M. Barry, C. Dockins, J. Schwerdt, L. Chitty, P. Parrish; Row 3: B. Couch, D. Englaender, S. Williams, C. Ward, R. Tucker, J. Bishop; Row 4: D. Kremer, Sullivan, J. Moeller, E. Ahrens, S. Hoechst, C. Mitchell, Spencer; Row 5: R. Britt, P. Lombardo, J. Nepute, W. Bishop, E. Friedhoff, C. Pruett.

Mr. Masterson's H.R.

Row 1: Wood, Hauk, Dresner; Row 2: Salas, French, Garner, Andrews, Manker; Row 3: Cole, Dalton, Beckham, Lands, Webb; Row 4: Oechsner, Milbourn, Kelley, Van Mill, Morrow, McKay, Huelskamp; Row 5: Tenshler, Buck, Shoemaker, Reed, Pietrowski, Steelman, Green.

Miss Ferguson's H.R.

Row 1: Treece, Copeland, Pressey, Barker, Struebing, Row 2: Robinson, White, Brasier, Isringhaus, Schlueter, Row 3: Foy, Girard, Wiley, Schmidt, Wallace, Haffner, Elliott; Row 4: McCandless, Bialock, Zemblidge, Licata, Price, Dietemann, Smith, Klohr.

Mr. Drury's H.R.

Row 1: Rhea, Pointer, Heiniche, Bushan, Edwards; Row 2: Wotring, Geller, Voss, Story, Hutchens; Row 3: Bleming, Tipton, Miller, Owens, Klefner, Conner, Smith; Row 4: Martin, Seannell, Davis, Grossheider, Murphy, Ayers, Bowdern; Row 5: Medlock, Benton, Smith, Cooper, Wells.

Mr. Hudson's H.R.

Row 1: J. Bella, D. Tinker, K. Danna, L. Kennedy, G. Martin; Row 2: D. Singen, F. Fish, B. McNotron, P. Atkinson, B..O'Sullivan, K. Sontheimer; Row 3: R. Voepel, S. Gasperoni, P. Mueller, D. Drinkard, R. Hazer, L..Borger; Row 4: S. Burgess, J. Glass, D. Kottkamp, K. Cromer, V. Pitts, M. Wooten; Row 5: J. Colbert, D. Stock, M. Weld, W. Schalk, M. Sargent, T. Lankau.

Miss Hayes' H.R.

Row 1: R. Kinnamen, R. Smith, M. Thompson, L. Cornelius, D. Naes; Row 2: Striegel, K. Deuser, L. Bethmann, C. Robertson, C. Schmidt, K. LeMay; Row 3: P. Price, L. Powes, T. Zeech, R. Whitaker, C. Gill, B. Ingram; Row 4: S. Brantley, L..Castleman, S. Neiman, C. Parker, F. Henson, R. Bandy, B..Maynard.

Mr. Wagner's H.R.

Row 1: Ridley, Belgeri, Adams, McCormick, Rumpell; Row 2: McCoy, Gales, O'Mara, Claus, Gales; Row 3: Sheehan, Cipponeri, Foster, Conner, Miller, Kane; Row 4: Pointer, Rubar, Cox, Gorman, Collier.

White socks are in this year!

Mr. Orf's H.R.

Row 1: N. Berg, G. Richardson, B. Ehlers, C. Smith, D. Melchior, J. Marzorat, S. Wright, D. Bauer, C. Stover; Row 2: M. Gerhardt, P. Waldt, J. Cook, L. Grote, D. Werder, D. Palazzolo, G. LeBeau; Row 3: M. Buttery, R. Helmer, B. Bozler, D. Hutchings, L. DeClue, S. Smith; Row 4: H. Miner, W. Flicker, R. Toerster, J.Schaefer.

Mrs. McLaughlin's H.R.

Row 1: Moore, Krueger, Schaffner, Ware, Evans, Claeys, Bauer, Seithel, Coyne; Row 2: Turner, Paula, Vangiesen, Spitzfaden, Hayser, Blin, Newton, Luoys, Raueper; Row 3: Clarice, McCourt, Sullivan, Allison, Grady, Frost, Larry, Jones.

Mr. Bourner's H.R.

Row 1: Doyle, McGurthy, Bischdorf, Wolfe, Clouser, Hasting, Sherrill; Row 2: Brugmara, Anderson, Holman, Raue, Sachse, Magruder, O'Brien, Hooker; Row 3: Crutchfield, Jacobsen, Lacey, Tarvin, Keener, Weathers, Piantanida, Row 4 Galvin, Bommarito, Morgan, Stanton, Greathouse, Vallee, Fields, Dehn.

Mrs. Bock's H.R.

Row 1: Reynolds, Conley, Weitkamp, Gebhardt, Diceley; Row 2: Ilgenfritz, Martin, Saxton, Borger, Betty, Gross, Story; Row 3: Tiller, Hearst, Sissom, Eakins, Ketcherside, Ott; Row R: Mundell, Simpson, Burke, Fister, Plessing, McQuay, Husband, Aukemp, Work.

Mr. Ellefson's H.R.

Row 1: Drake, Coe, Tapia, Steckert, Morrissey; Row 2: Mahoney, Hootselle, Sorrell, Wolsey, Saganis; Row 3: Klump, Curtis, Farr, Amelung, Lampe; Row4: Garland, Taylor, McIntosh, Vandeford, Pidiakis; Row 5: Raymond, O'Brien, Greco, Bone, Webb; Row 6: Anderson, Sherrill, Finkel, Hauck, Brune.

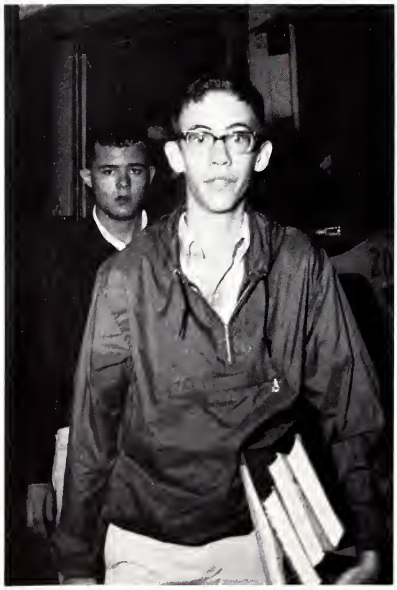

The Asphalt Jungle

Miss English's H.R.

Row 1: Ludwig, Warren, Holtschneider, McDonald, Ryan, Tallent; Row 2: Kuhl, Dougherty, Bayless, Duncan, Cleary, Boggs, Brown; Row 3: Lorell, Null, Jones, Hartman, Feast, Watson, Shepard, Crabtree; Row 4: Andersen, Stafford, Graven, Wirfs, Gales, Peters, Heinz, Cook, Curran.

Miss Joseph's H.R.

Row 1: Bolbecher, Peters, Kuhnert, Shepherd, Rauch, Kamakas; Row 2: Field, Greathouse, Stamer, Morgan, Watts, Obermoeller, Curran, Bayliss; Row 3: Valenti, Douglas, Homeyer, Crow, Tapy, Anderson, Ryan; Row 4: Meyer, Clounts, Wisdom, Cribbs, McGuire, MacDonald.

Mr. McLaren's H.R.

Row 1: Wilmsmeyer, Thoele, Williams; Row 2: Tucker, Kilker, Huelskamp, Pipkin; Row 3: Owens, Walter, Alton, Slaughter, Vogler, Pingel; Row 4 Nolan, Leutzinger, Wild, Simmons, Wilmsmeyer, Allen, Petersen; Row 5: Wood, Johnson, Schmitt, Mincer, Tippin, Hallvax.

Mr. Ellis's H.R.

Row 1: Matz, Casteel, Zear, Giger, Riordan, Hennessey, Denness, Meyer; Row 2: Zamudio, Einspanier, King, Querrant, Tosto, Hyatt, Ballance; Row 3: Berryman, Smith, Foerster, Schenkel, Wallace; Row 4: Paris, Stranz, Sparks, Coons.

Dr. Phelps' H.R.

Row 1: D. Pursley, S. Wilson, R. Burton, R. Hardin, T. Blanton, L. Allen, M. Darrin; Row 2: P. Christofferson, J. Lindhorst, U. Seide. H. Burrus, N. Esselman, D. Patchin, G. McCown; Row 3: R. Messlein, K. McCormick, S. Ward, J. Moore, H. Graber; Row 4: B. Kriesky, W. Fritzsche, K. Rowold, E. Counts; Row 5: S. Long, P. Hoffmeister, S. Johnson.

Oh, George! I've got all your records!

Mr. Meyer's H.R.

Row 1: V. Garofalo, M. Naughton, J. Dresner, D. Steiner, K. Fischer, D. Teske; Row 2: D. Haynes, A. Buermann, C. siefel, R. Pike, F. D'Amato, J. Marler, M. Oechsner; Row 3: S. Delley, J. Ven, J. Hugger, Summers, L. Beezley, S. Greenleaf, T. Coleman; Row 4: Neubauer, H. Weber, Borchardt, Sale, T. Landwehr, S. Goevert, P. Woodham.

Mr. Ewald's H.R.

Row 1: Parrino, Knost, Tucker, Goodman, Stanfill, Schweitzer; Row 2: Waterman, Hill, Freund, Hentges, Spain, Mirabella, Childs, Dixson; Row 3: Barrett, Neal, Zweifel, Clark, Spooner, Bridell, Haney, Allison, Corrigan; Row 4: Williams, Province, Nelling, Hood, Ahearn, Harris.

Absentees

Row 1: D. Pulliam, J. Carron, G. Wagner; Row 2: L. Blumenfield, P. Chandler, T. Gallagher, J. Sneed, P. Emery; Row 3: M. Meyer, H. Conner, C. Prater, J. Ignatowski, C. Dorsen; Row 4: C. Flemming, J. Barry, L. Tucker, D. Pipkins; Row 5: R. Buthe, R. Kinealy.

One pencil, very nourishing, and hardly any calories.

I told ya that chocolate chip was alive!

CHUCK-A-BURGER

Bring Your Saga To Our Dining Room

9025 St. Charles Rd. and Receive F R E E

(Yes, We Said F R E E), An IBC Root Beer or "Coke"

And An Order of Fries — Compliments of the House!

Void as of June 30, 1966

Thanks For Patronage, Normandy Students

R. Hostkoetter
PHOTOGRAPHY

EXPOSING YOU TO QUALITY

Portrait Commercial

5225 LUCAS HUNT ROAD at the Mark Twain Expressway

COlfax 1-2000

P T A

Although the activities of the P.T.A. cover only two main areas ---meetings and the sponsorship of the school operetta---it exerts a great deal of influence over the school. Under the leadership of President Richard Bushman, the P. T.A. held several panal discussions. Perhaps the most interesting discussion was led by Judge Noah Weinstein at the February meeting. The P.T.A.'s sponsorship of the operetta provides the funds for its Student Scholarship & Loan Fund.

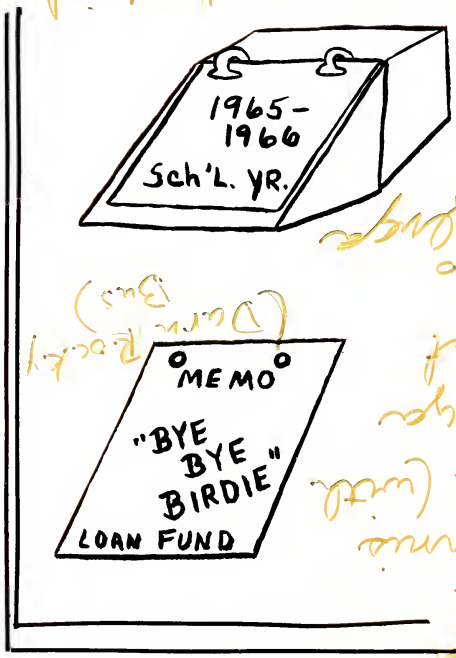

MOTHERS' CLUB

The Mothers' Club, besides providing an opportunity to socialize, also performs many worthwhile school services. Among the most notable is the preparation of the school calendar. They also make contributions to SAGA and COURIER. Besides these business aspects, the Mothers' Club is responsible for Teacher Appreciation Day. For their cooperation and help, SAGA would like in particular to thank Pres. Marcy Schoor; V. Presidents Charlotte Petersen, Estelle Maley; Corresponding Secretary Emily Shelby, Recording Secretary Gretchen Monaco; and Treasurer Eleanor Prunkard. SAGA would also like to thank the mothers themselves for their support of school functions and policy.

County Supervisor's Administrative Assistant Speaks

SAGA STAFF

Editors	Barb Klatt
	Wendy Wild
Activities	Marsha Bandy
Assistants	Kathy Hess
	Bette Rojeski
Boys' Sports Editors	Mike Alcoke
	Rich Thompson
Girls' Sports Editor	Barb Buckles
Assistant	Janet Rands
Captains and Cheerleaders	Barb Bushman
Literary Editor	Carol Krewinghaus
Assistant	Sharon Peters
Art Editor	Marsha Bandy
Assistant	Sally Shewman
Faculty Editor	Anne Gray (Vari-Typist)
Administration Editor	Sandy Riegert
Social Coordinators	Gayle Goedeke
	Benjie LaRico
Senior Class Editors	Pam Rundle
	Jean Wegman
Assistant	Robyn Wilson
Junior Class Editor	Judy Hall
Sophomore Class Editor	Pat Stewart
Freshman Class Editor	Gwen Baker
Advertising Managers	Karla Copeland
	Hanora Sansone
Business Manager	Jay Hasheider
Photography Editor	Carol Dillow
Assistant	Chris Hooker
Vari-Typists	Pam Denness
	Carol Krewinghaus
Photographers	Bill Flynn
	Ken Morgan
	Mike Pursley
	Brian Finkel
	Luther Oliver
Advisor	William Sanders

Adams, Kay 35
Ahrens, Paul 35
Albrecht, Charles 35
Alcoke, Micheal 35
Alexander, Orval 35
Alexander, William 35
Anderson, Jilda 35
Andrews, Jane 35
Antal, Sharon 36
Arana, Gerald 36
Auld, Frances 36
Austin, Pamela 36
Authenrieth, Arthur 36

Baker, Gwendolyn 36
Baker, Rebecca 36
Balsano, Jackie 36
Bandy, Marsha 36
Bankston, Alice 37
Bankston, Thomas 37
Bankston, Yvonne 37
Barker, Barbara 37
Barlow, William 37
Barrett, Patricia 37
Barron, David 37
Barry, Brian 37
Bates, Kathleen 37
Baucum, Brenda 38
Bauer, Walter 38
Bay, Charles 38
Bayer, Donna 38
Bayer, Gary 38
Bellm, Marilyn 38
Benda, Linda 38
Bethel, William 38
Betlejewski, Melvin 38
Bibb, Gary 39
Biggs, Christine 39
Billings, Rebecca 39
Blass, Diane 39
Blessing, Judy 39
Blong, Nancy 39
Blumenfeld, Robert 39
Boatright, Helen 39
Boerner, Stephen 39
Bohlman, Christine 39
Bonney, Arthur 39
Boyle, James 40
Bozler, Douglas 40
Bradshaw, Jeff 40
Brady, Nancy 40
Brandt, Robert 40
Brandt, Thomas 40
Brantley, Antionette 40
Bratton, Patricia 40
Brazzle, Ernest 40
Breuhan, Jane 40
Brewer, Marie 41
Britt, Calvin 41
Brown, Barbara 41
Brown 41
Brunk, Ronnee 41
Buck, Arthur 41
Buckles, Barbara 41
Buechler, Bradley 41
Buechler, Gene 41
Bunton, Kathryn 41
Burgess, Jeanne 42
Burris, Richard 41 42
Busch, Christy 42
Buschman, Barbara 42
Byington, Georgia
Burton, Pat 42

Campbell, Bill 42
Caringer, Sandra 2 42
Caroland, Wes 42
Carroll, John 42
Casteel, Walter 42
Castleman, Kathleen 42
Catalano, Bruce 42
Chamberlain, Sandra 42
Chandler, Calvin 42
Charboneau, Mark 43
Checkett, Gladys 43
Chilcutt, Howard 43
Christensen, Peggy 43
Christy, Lea 43
Chronister, Donna 43
Chunn, Charles 44
Clarice, Karen 44
Clark, Jerry 44
Clark, Mary 44
Claudy, Daniel 44
Coates, Carol 44
Coe, Edward 44
Cook, Linnea 44
Copeland, Karla 44
Corry, Jim 44
Corry, Michael 44
Cotner, Larry 45
Counts, Wilma 45
Cromer, Michael 45
Cruise, John 45
Curlett, Barbara 45

Dabb, John 45
Davenport, David 45
Davis, Alan 45
Davisson, David 45
Deiters, Charlotte 45
Denness, Pam 46
DePalma, John 46
Deuser, William 46
Diehl, Diane 46
Dillow, Carol 46
Disper, Michael 46
Doney, Dennis 46
Doyle, Robert 46
Draper, Judy 46
Dresner, Terry 46
Drewes, Larry 47
Drummond, Steven 47
Duncan, Wayne 47
Dunnegan, Sharon 47

Eaglin, Sharon 47
Edstrohm, Ernst 47
Edwards, David 47
Ehlers, Linda 47
Engler, Linda 47
Eufinger, Robert 47
Evans, Peggy 47
Evens, Marilyn 47

Faust, Greg 47
Favazza, John 47
Favers, Constance 47
Feeney, Charles 48
Ferrario, Michael 48
Fetsch, Raymond 48
Finke, Elaine 48
Finkelstein, Stephanie 48

Favotto, Checo
Fischer, Madelyn 48
Fletcher, Jsmes 48
Flynn, Bill 48
Ford, Aaron 48
Frank, Joyce
Frank, Kerry 49
Frazier, Ronald 49
Frillman, Diane 49
Fritsche, June 49
Frosch, Sharon 49

Gail, Richard 49
Garofaro Linda 49
Gay, Norma 49
Gerdes, Linda 49
Gilbertson, Kenn 50
Gibbs, Karen 50
Gibson, Pat
Giger, Harris 50
Goedeke, Gayle 50
Goodman, Paul 50
Goodson, Gary 50
Gossett, Dale 50
Grady, Herschel 50
Graves, John 51
Graves, Joyce 51
Gray, Anne 51
Gray, Steven 51
Grayem, John 51
Greathouse, Debbie 51
Green, Allen 51
Green, Claudis 51
Grelner, Charles
Grimes, Mark 57
Groseclose, Pam 51
Gross, JoAnn 51
Gross, Michael 52
Grote, Bob 52
Guccione, Mary 52
Guenther, Janet 52

Hadfield, Ramona 52
Hahn, John 52
Hales, Jennie 52
Hall, Judy 52
Hall, Pat 52
Hallvax, Jackie 52
Hallvax, John 53
Hamby, Roy 53
Hammond, Cary 53
Hanley, Karen 53
Hansen, John 53
Haralson, Gail 53
Harper, Gail 53
Harris, Gary 53
Harris, Linda 53
Harris, Steve 53
Hartke, Mike 54
Hasheider, Robert 54
Hawley, Laura 54
Haynie, Debbie 54
Heidenreich, Larry 54
Heimrich, Richard 54
Henderson, Jack
Henderson, Ken 54
Hess, Kathy 54
Hight, James 54
Hoelzel, Robert 54
Hoffman, Bernard 54
Hoffman, David 54
Hoffman, Karen 54

Hoffmeister, Suzanne 54
Holt, Pat 55
Hooker, Christy 55
Hootselle, Robert 55
Hoppe, Allan 55
Howard, Dennis 55
Huber, Marilyn 55
Horrell, Becky 55
Huber, Thomas 55
Hudgens, Larry 55
Hutson, Sharon 56
Hutson, Susan 56
Hyatt 56

Isgriggs, Glenn 56
Indelicato, Jasper 56
Ipock, Donna 56
Irby, Rich 56

Jackson, Clark 56
Jackson, Hershel 56
Jackson, Ralph 57
Jarvis, Tina 57
Jennings, Sally 57
Johannes, George 57
Johno, Joseph 57
Jones, Gary 57
Jones, Judy 57

Kammermeyer, Jill 57
Kast, Sharon 57
Kellar, Karen 58
Kemp, Linda 58
Keppler, Elaine 58
Key, Philip 58
King, Daniel 58
King, Diana 58
Kirkpatrick, Linda 58
Kissel, Lucy 58
Kissinger, Ann 59
Kitta, Albert 59
Klatt, Barb 59
Klaus, Dale 59
Klearman, Sue 59
Kleypas, Daniel 59
Knarr, Barb 59
Knarr, Ken 59
Knecht, John 59
Knost, Kathryn 59
Kocka, Jane 59
Koob, Bill 60
Koonce, Gary 60
Kramer, John 60
Kreutztrager, Eleanor 60
Krewinghaus, Carol 60
Krueger, Karen 60
Krueger, Ronaod 60
Kuhl, Thomas 60
Kuhlman, Mark 61

Lacy, Ron 61
Lamken, Don 61
Lampe, Larry 61
Landwehr, Bill 61
Lane, Wanda 61
Langan, Sue 61
Lankau, Carolyn 61
Largente, Marie 61
LaRico, Benjie 61

Larkin, Bruce 62
Larkin, James 62
Lawton, George 62
Layton, Carol 62
LaZear, Michele 62
Leaver, Jane 62
Lee, Greg 62
LeGare, Mary 62
Leible, Barb 62
Lennon, Donna 62
Leone, Joe 62
Lewis, Gail 62
Litzinger, Joyce 62
Livasy, Randal 62
Londoff, Mike 62
Lorenz, Peggy 62
Lotz, John 63
Lowe, Lorrie 63
Lubbers, Nancy 63

Malcolm, Steve 63
Margerum, Linda 63
Mason, Gloria 63
Massey, David 63
McAdam, Jim 63
McBride, Mike 63
McCarthy, Billie 63
McCloskey, Don 64
McClure, Sandy 64
McConnel, Linda 64
McConnel, Mike 64
McCormick, Mike 64
McCulley, Lester 64
McFarland, Nancy 64
McGlasson, Darell 64
McGue, Ed 64
McNames, Pam 64
McQuat, Curtis 64
McQuay, Curtis 64
Meadows, Ron 64
Mears, Mike 65
Meckfessel, Vernon 65
Meinecke, Kurt 65
Messer, Sandra 65
Metzger, Nancy 65
Meyer, Dennis 65
Meyer, Ken 65
Meyer, Laura 65
Miller, Bob 65
Minardi, Peggy 65
Mohapp, Sue 65
Monaco, Virginia 65
Montgomery, Jackie 66
Montgomery, Sandra 66
Moore, Linda 66
Moore, Sheryl 66
Morrison, Sandy 66
Mosher, Gary 66
Mosier, John 66
Moutrie, Rich 66
Moutrie, Sue 66
Muench, Judy 66
Muhrline, Jack 67
Mullen, Kathy 67
Murphy, Debbie 67
Murphy, Pat 67

Naughton, Linda 68
Newman, Russell 68
Neiman, Gregory 68
Nobs, Linda 68
Nugent, Michael 68

Oechsner, Roger 68
Oetterer, Andrea 68
O'Leary, Peg 68
O'Leary, Patrifia 69
Oliver, Roseanne 69
Oswald, Melanie 69
Oswald, Ralph 69
Othman, Jewel 69
Owen, Kerry 69
Olive, Mary 69

Pace, James 69
Pagano, Frank 69
Panhorst, Barbara 69
Paris, Pamela 70
Parrish, Thomas 70
Patterson, Denise 70
Payne, John 79
Payne, Mary 70
Pendleton, Calvin 70
Perdue, George 70
Perera, Pilar 70
Peters, Sharon 70
Petralia, John 70
Petrov, Frances 7.
Phillips, Christine 70
Plaggenburg, Beverly 70
Plaggenberg, Valerie 71
Poecker, David 71
Pollard, Michael 71
Pollack, Bonnie 71
Polston, Carolyn 71
Polzin Erika 71
Prater, Betty 71
Price, Linda 71
Price, Martha 72
Procter, Loren 72
Pruitt, William 72
Puetz, Jeannette 72
Pursley, James 72

Quartuccio, Theresa 73
Quinlan, Kathleen 73

Rackley, Shirely 73
Raeuper, Frank 73
Rands, Janet 73
Raster, John 73
Redel, Barbara 74
Redel, Daryl 73
Rickher, Ronnie 74
Riddle, Jacquelyn 74
Riegert, Sandra 74
Ritchhart, Renee 74

Roberts, Eileen 74
Robertson, Judith 74
Rojeski, Bette 74
Rollhaus, Jeannie 75
Rouse, Dave 75
Rowe, Linda 75
Rummel, Robin 75
Rundle, Pamela 75
Russell, Barbara 75

Sack, Terry 76
Saganis, Nick 76
Salas, Linda 76
Sanders, Dale 76
Sansone, Hanora 76
Scarborough, Fred 76
Schenkel, Rae 76
Scherbel, Wilbur 76
Schmelz, Richard 76
Schoenman, Richard 76
Schranz, Patricia 76
Schuermann, Randy 76
Schuster, Sherry 76
Schwegler, Nancy 76
Scopino, Tony 76
Sears, Andy 77
Sexauer, Ellen 77
Seyton, Geraldine 77
Shewman, Sally 77
Seiss, Cheryl 77
Silliman, Joseph 77
Silverman, Michael 77
Sims, William 77
Smelser, Barbara 77
Smith, Donna 77
Smith, Kim 78
Smith, Loretto 78
Smith, Ronald 78
Smith, Sherlee 78
Smith, Suzanne 78
Sneed, Karen 78
Solberg, Carolyn 78
Soyster, Diana 78
Spellmeyer, Jon 78
Sperla, Lillian 78
Standley, Lois 79
Starkey, Sharon 79
Steinkoetter, Eugene 79
Stengel, Kermit 79
Stephens, Cathy 79
Stevenson, Charles 79
Stevenson, Nancy 79
Stewart, Patricia 79
Stokes, Stanley 79
Stotler, Kathleen 80
Strasser, Suzanne 80
Strother, Nancy 80
Stulce, Dennis 80
Sumski, Dennis 80
Sutton, Douglas, 80
Sweeney, Patrick 80
Stringer, Ula 80

Taylor, Jacqueline 80
Taylor, Joyce 81

Terhune, Libby 81
Tettenhorst, Wayne 81
Thomas, Carol 81
Thompson, Judy 81
Thompson, Richard 81
Tinsley, Pamela 81
Tracy, Judith 81
Travis, Sandra 81
Treu, Wayne 82
Tucker, Linda 82
Tyc, Barbara 82

Unterreiner, Larry 82
Unterreiner, Sherry 82
Urani, Paula 92
Urani, Thomas 82

Valenti, Sue 82
Valenti, Teresa 83
Van Mill, Karl 83
Vaughn, Duane 83
Vitale, Michael 83
Vogler, Mike 83

Walrath, Rosemary 83
Ward, Larry 83
Ward, Linda 83
Ward, Terry 84
Waterson, Robert 84
Weber, John 84
Weeks, Terry IR
Weeks, Elizabeth 84
Wegman, Jean 84
Wehrle, Janis 84
Weihe, Joan 85
Weinberger, David 85
Weinhold, Kathleen 85
Welling, Carol 85
Welsh, Lawrence 85
Welty, Sandra 85
Weyrauch Carol 85
Whitaker, Flora 85
Wick, Russell 85
Wild, Wendy 86
Wilkerson, Linda 86
Wilkinson, Bob 86
Wilkinson, Wayne 86
Will, Nancy 86
Williamson, Gloria 86
Willming, Richard 87
Wilson, James 86
Wilson, Robyn 86
Wise, Michael 86
Wolf, Terry 86
Wolfe, Gloria 87
Woodward, George 87
Woolever, Nancee 87
Wooten, Marsha 87
Wosmansky, George 87
Wray, Sharon 87
Wright, Barbara 87
Wyatt, Charlotte 87

Young, Kathleen 87
Yount, Richard 87
Zeier, Susan 87
Zumbehl, Mark 87

ELEVENTH GRADE

Abbott, Walter 174
Abney, Richard 182
Adrain, Edward 181
Aiello, Joanne 180
Alexander, G. 178
Alsdorf, Linda
Alsdorf, Linda 184
Alt, Harold 183
Alterson, J. 174
Alteimer, R. 174
Alton, Connie 175
Amos, Raymond 184
Amato, Thomas 175
Anderson, Jim 173
Anderson, Linda 182
Anderson, P. 173
Andrews, M. 177
Anthes, M. 185
Ard, Chester 183
Arms, Janet 174
Ashcraft, W. 184
Atkinson, P. 173
Autz, Chrissy 178
Ayars, Barbara 179

Bacon, L. 174
Baker, Susan 178
Baker, Robert 173
Banks, John 185
Bankston, B. 181
Bannister, W. 180
Bareis, Janet 178
Barklage, T. 183
Barnes, Thomas 175
Barnett, 174
Barry, John
Barton D. 182
Barry, Lynn 184
Braver, Betsy 180
Beaver, Betsy 180
Beckman, P. 173
Bedrosian, John 185
Beffa, 174
Beezley, Harvey 174
Bella, P. 173
Benson, Chris 183
Bergman, Emilie 179
Berardino J. 173
Bethman, T. 176
Birkhead, Don 178
Blassié, Gary 185
Bleitner, Robert
Boerker, Gary 178
Bohlman, Ollie 183
Boles, Billy 174
Bollinger, Steven 175
Bommarito, V. 175
Boni, D. 184
Borland, Dick 182
Bond, 178
Bowderm, B. 180
Boyd, Jeanne 173
Brauss, Karen 183
Brazzle, Larry 179
Brinker, Janet 184
Brockmeier, R. 173
Brockmeier, V. 174
Bross, Terry 179
Brown, B. 181
Brown, Helen 176
Brown, J. 180
Brown, Ken 178
Brown, Wes 185
Broyles, S. 180
Bruce, Kathy 178
Brucker, Diane 183
Buckmaster, R. 174
Buckner, Carol 175

Bunch, Sue 175
Burgdorf, Earl 182
Burckes, S. 180
Burke, Sharon 173
Burleson, G. 176
Burton, Mike 177
Burns, David 178
Butler, Sue 185
Buttery, J. 183
Byrd, Charles 184
Byrd, David 175
Byington, G. 184

Cadwell, Mike 179
Campbell, Tom 175
Capone, Carol 178
Cardinale, R. 185
Carey, Sharon 181
Carlson, Kay 180
Carron, Janelle 215
Carron, Madonna 184
Carter, Cora 174
Casteel, Dave 175
Castelli, Carmela 175
Chandler, Brenda 184
Chandler, Linda 182
Chandler, Mary 180
Chier, Mary 173
Childers, Deborah 177
Chilton, Paul 185
Christofferson, T. 185
Cipponeri, Vito 183
Clancy, Dennis 174
Clarice, Laura 184
Clark, Donna 173
Clark, Linda 179
Clark, Nancy 176
Clouser, Margie 178
Clouser, Michael 185
Clubb, James 181
Cole, Clifford 180
Cole, Janice 18 178
Coleman, B. 183
Collett, Connie 174
Comer, Donald 175
Connell 175
Cornelius, M. 183
Conner, Donna 184
Conrey, Susan 182
Copeland, Sarah 180
Corrigan, George 173
Corry, Rich 181
Cottin, Nancy 177
Cowee, Terrence 185
Crecelius, Phyllis 173
Creek, Sharon 174
Cribbs, Dan 184
Crider, Joe 173
Crone 183
Crow, Bill 174
Cuddy, Harriet 176
Curtis, Janet 175
Curtis, Pat 178

Daleo, Joe 179
Dalton, David 185
DeBoard, Connie 174
DeFrancesco, Augustin 175
Delaney, Michael 184
Derrick, 175
Dick, Kenneth 180
Dickens, S. 180
DiFatta, Mary 173
Dillon, Leo 180
Deolger, Robert 180
Dolde, Linda 177

Dougherty, T. 180
Douthit, Michael 185
Dunbeck, Richard 184
Duncan, Barbara 173
Durben, K. 178

Ebersohl, Stanley 179
Ebrecht, Gary 176
Edgerton, Jane 178
Eggenberg, Gwen 185
Eilermann, Thomas 181
Elledge, Larry 180
Elliot, Wayne 178
Elser, Karen 183
Emnett, John 174
Essary, Gary 178
Esselborn, Brenda 175
Esselborn, Carol 175
Eswine, Janet 184
Etheridge, Donna 182

Farmer, Donna 180
Faulkner, Ellen 177
Fea, Linda 185
Feast, Marilyn 183
Fehl, Debby 174
Feldmeier, Zlan 184
Finkel, Brian 184
Fischer, Elizabeth 176
Fischer, Richard 178
Fister, M 185
Flatt, Kenneth 181
Flemmina, Sandra 180
Fondow, Sheila 182
Forrester, Pat 178
Frank, Riger 174
Frazer, Sheila 175
Frisella, Jim 184
Frost, Alfred 182
Furman, Harry 180
Foy 183

Gaffney, John 173
Gallagher, Charles 174
Garstang, Michael 185
Garvey, John 183
Gassaway, Thomas 174
Gebhardt, Arlene 184
Gerst, Gary 179
Gelven, Dale 173
Gilbertson, Deborah 185
Gililland, Andrew 181
Gladish, Jeonne 180
Gleason, Peggy 178
Gleitze, Robert 183
Glenn, Pat 175
Goode, Melanie 175
Goodson, Mary 175
Gore, Bette 184
Gossom, Lorie 182
Governick, Banial 175
Grahn, Shirley 180
Gravier, Carl 173
Green, John 177
Greenfield, Patricia 185
Glueck 174
Greenlee, Carolyn 184
Greer, Donald 178
Grellner, Adrian 183
Griffard 174
Griffard, Tom 184
Grizzle, Emma 179
Grone, David 180
Grote, Paula 176
Guerra, John

Hackett, Jacqueline 185
Haddock, Linda 181
Hagebusch, Ronald 180
Haill, Allen 178
Hales, Diana 183
Hall, Allan 175
Hallvax, Ann 175
Hamilton, James 184
Hammond, Kathleen 182
Hancock, John 173
Hanna, Dennis 185
Hansen, William 183
Harris, Jerry 174
Harris, Thomas 184
Hart, Regina 173
Hart, Jeanette 173
Hartman, David 179
Haustein, Peggy 176
Haviland, Randy 178
Hawkins, Mickey 185
Heinemann, C. 180
Heinicke, Joyce 178
Heck, Cheryl 181
Hempstern 183
Hendricks, Stephen 174
Hicks, Diand 182
Higgins, John 175
Hill, David 185
Hoffman, Donna 184
Hoffstetter, Gretchen 182
Hogan, Richard 180
Holdner, Patricia 173
Holt, Michael 183
Homeyer, Richard 170
Horn, Kenneth 178
Howard, James 179
Howe, Linda 176
Hubbard, Kay 178
Hugger, Mary 185
Holey 174
Hollis, M. 174
Holley, K. 181
Horenkamp, G. 184
Holmes, L. 185
Hughes, Michael 181
Hughes, Raymond 180
Huizinga, Walter 177
Huskey, Karen 174
Hutchens, Edna 178
Hutsel, Deborah 183

Ignatowski, Joanne 215
Imhoff, Gwen 175
Imholz, Robert 184

Jacks, Mary 182
Jacob, Sandra 180
Jacobs, Jeffrie 173
Jansen, Patricia 177
Jillich, George 185
Johnson, Allan 183
Johnson, Robert 174
Jones, Susan 173
Jud, Linda 179
Jewell, C. 177

Kaemmerlen 176
Kampschroeder, Gwen 178
Kassebaum, Sandy 185
Katzenberger, Judy 185
Kelleher, Carol 180
Keim, L. 181
Keloy 178
Kim, Danny 180
King, Linda 175

Kirby, Wilmetta 175
Kirkpatrick, Clarence 184
Knott, Dennis 182
Koechling, Jane 180
Kohl, Bonnie 173
Koines, John 177
Kolkhorst, Linda 185
Komya, Thomas 183
Kossman, Kristi 174
Kramer, Karen 184
Kretch, Cora 183
Krewet, Paul 173
Kriesky, Frances 181
Kutscher, Jean 179

Lacey, Kathy 178
Lamb, Barbara 185
Lamb, Patricia 173
Lamkie, Earl 181
Landuyt, Susan 180
Lappin, Terry 177
LaRico, Richard 180
Laudicina, 178
Lawler, Linda 183
Lawless, Mary 174
Lawson, Donna 175
Lawton, Donna 184
Lee, Danny 182
Leigh, Salley 173
Leutzinger, Williard 177
Lewis, Dolores 185
Licata, Joseph 183
Lindhorst, John 184
Ligon, Cathy 174
Linsin, Linda 173
Lipe, Harold 179
Lipincri, 184
Littlefield, Jean 176
Lock, Ronald 178
Lorenz, Mark 185
Losse, Patricia 181
Lovan, John 180
Lowery, Martha 178
Lowrey, Cathryn, 183

MacKenzie, David 174
Main, Keith
Maloney, Michael 175
Maloney, Thomas 184
Manker, Janice 182
Mareschal, Cheryl 180
Marshall, Gloria 173
Marshall, Judy 177
Martin, Jimmy 175
Masiero, Mary 183
Massey, Leona 184
Massey, Leonard 174
Mathews, Sandra 173
Mattingly, Patricia 178
Meyerrichs 175
Maxfield, Jane 179
Maynard, John 176
McCann, Phyliss
McCarter, Dennis 185
McCarthy, Michael 181
McCarthy, Rose 181
McCarthy, Rose 180
McCleary, Gary 178
McCormack, Fred 174
McCullison, Walter 185
McEachern, John 174
McGibbons, John 175
McKay, Patricia 185
McKee, Peggy 175
Melchior, Bruce 173
Mesenbrink, John 179
Messina, Linda 182
Metzger, Gay 180
Mewes, Linda 177
Meyer, John 183
Meyer William 183
Meyer, Mary 215
Meyer, William 185
Miller, Michael 181

Miller, William 179
Meyerrichs 175
McCarroll 174
Meyer 183
Miner, Brenda
Mitra, James 184
Mitchell, Sharon 178
Monica, Roberta 183
Monterosso, Jo Ann 174
Midkiff, Rochelle 184
Miller, Albert 173
Miller, Craig 178
Miller, Ginger 179
Moore, Cheryl 175
Moore, George 175
Moore, M. 184
Moore, Michael 175
Morgan, Kenneth 182
Morgan, Patrick 180
Morie, Diane 183
Morris, Rita 173
Morrison, Mark 177
Morrow, Connie 183
Morton, William 185
Mudrovic, Louis 174
Murphy, Jacquelyn 173
Murphy, Kathleen 179
Murphey, Margareta 180
Murphy, Martha 184
Murray, Robert 176
Myers, Jan 178

Nardi, 181
Nelling, Gary 178
Nelson, B. 183
Nemanick, Cheryl 178
Nesslein 175
Newman, Wayne 175
Nicholson, Catherine 184
Nobs, Mike 182
Noce, John 180
Nolan, Sandra 173
Nouak 174
Nuslock, Susan 177

Oberlin, Robert 185
O'Brien, Sheila 183
O'Daniel, Beverly 174
O'Leary, David 173
Oliver, Luther 176
O'Sullivan, Patrick 178
Oswald, Janice
Oleksa 179
O'Gorma 184
Overmann, Stephen 181
Owens, Rayma 180
Owensby, Michael 178

Palazzolo, Sharon 183
Papendick, Willard 174
Parisi, Angelo 174
Parker, Lana 175
Parrino, Rosemary 175
Patane, Grace 175
Pemberton, James 173
Peplinski, Thomas 177
Perdue, Carol 185
Perry, Penngf
Perry, Penny 183
Phillips, John 184
Phinney, JoAnn 173
Piantanida, Joseph 179
Piatkiewicz, William 176
Pierre, Arthur 178
Pilger, Gary 185
Pisciotta, Dominio 180
Pointer, Christina 178
Popp, Susan 174
Portell, David 175
Prebiance, Gregory 175
Presley, Robert 184
Price, John 182

Purviance, Thomas 173
Pusateri, Tony 177
Probst, N. 185

Qualls, Kathleen 185

Raftery, Jerry 183
Ramin, Carla 184
Ramsey, JoAnne 183
Rank, Linda 173
Rawlings, John 179
Redel, Mary 185
Redel, Richard 180
Regnier, Larr
Renda, Michael 174
Relmer, K. 185
Rejen 178
Repp, Theodore 175
Richardson 175
Riggs, Charles 184
Riordan, Maureen 180
Roberts, Johnnie 173
Robt 183
Robertson, John 177
Robinson, Patricia 185
Robison, Judith 183
Robison, Richard 174
Rode, Sue 179
Rodebush, Marianne 184
Rohn, Linda 173
Rosell, Louis 179
Ross, Wilbert 176
Roth, Anthony 178
Robt 183
Roth James 185
Rowold, Edwin 181
Ruhland, Michael 180
Ruhland, Robert 178
Ryan, Patrick 183

Sachsek Roy 174
Sadlo, Peggy 175
Saganis, Constance 175
Saladin, James 184
Sanders, Linda 182
Sandmeier, Sharon 180
Sarantakis, Patricia 177
Schaffner, Anne 185
Schillinger, Melvin 183
Schilly, Mark 174
Schlotach, Gary 184
Schuman, S. 184
Schmelig, Randolf 179
Schmelz, Peggy 176
Schmidt, Charles 175
Schroll, Jeanine 1it
Schultz, Len 180
Scobey, Donna 178
Schneider, W. 182
Schulte, R. 183
Scott, Kathryn 183
Segraves, Jack 174
Senn, D. 181
Seymour, Thomas 175
Shannon, Warren 184
Sheehan, Kathleen 180
Shelby, Linda 173
Shepard, Linda 177
Sheppard, J. 185
Sherod, Ray 183
Shinall, Gregory 174
Silliman, Catherine 173
Silver, Douglas 183
Silvei, Michael 179
Simmons, Barbara 176
Simmons, Larry 185
Simpson, Betty 176
Simpson, Lynn 180
Simpson, Daniel 181
Sittner, Martha 174
Singen 174
Skelton 173
Skinner 175
Slaughter 175
Slaughter, Lowell 179

Slawson, Helen 184
Smith, Cathy 182
Smith, James 176
Smith, Kathy 178
Smith, Linda 180
Smith, Nanette 177
Smith, Robert 183
Smith, Robert 185
Smith, M. 173
Smitherman, Edward 184
Snow, Harold 178
Soellner, David 173
Solberg, Jacquelyn 197
Spalding Alice 176
Speckhals, Judith 185
Spina, Linda 185
Spitzfaden, James 181
Sprinkle, Leslie 181
Stafford, Ellen 180
Stamer, Harry 178
Stamer, Sondra 183
Stanley, Stephie 174
Starkey, Pamela 175
Stengel, Michael 175
Stevens, Cheryl 182
Stephens, Karen 182
Stevens, Molly 174
Stoldt, Ruth 180
Story, Sandra 173
Stansbury, B. 182
Stedman, G. 182
Stevens, M. 173
Stroup, Roy 185
Stueve, Donna 183
Suhlueter, D. 173
Swank, Helen 174
Tapy, Susan 173
Teeter, Charles 179
Thiele, Judy 178
Thies, Carolyn 181
Thies, Marilyn 180
Thieme, Cary 185
Thompson, Edward 183
Thompson, M. 177
Thompson, Thomas 174
Thomson, Daniel 175
Tiefenbrunn, Rita 175
Timpe, Cheryl 184
Tipton, Sharon 184
Townsend, Gail 180
Travis, Joanna 173
Tucker, Wayne 183
Turner, Melvin 184
Turner, Ronald 173
Tyler, Dennis 179
Vasel, Helen 176
Visee, Ellen 178
Van Giesen 178
Wachter 184
Wallace, Linda 180
Walter, Benjamin 178
Walther, Richard 183
Warren, E. 183
Watkins, Michael 174
Watts, William 175
Wayer, Elaine 175
Weaver, Sandra 184
Webb, Alzada 182
Webb, Francis 180
Weinhold, L. 173
Weiss, Kenneth 180
Weiss, K. 185
Weiss, K. 184
Wetz, Mary 177
Wheat, Kalr 185
White, Barbara 174
Whitney, Douglas 184
Whittaker, Gloria 183
Wichmer, Edward
Wiggins, Mary 179
Wilson, Theodore 180
Winter, Garl 183
Winterbottom, John 174
Wirtz, Diane 175
Woodruff, Barbara 184
Williamson, P. 173
Woods, Karl 182
Wright, Anne 180
Yount, Larry 173
Zacheis 176
Zack, Bernice 177
Zbaren, Clairanne 185
Zurweller, Charles 183

TENTH GRADE

Abeln, 199
Adams, 195
Adams, Eric 191
Allison, M. 197
Anders, Joe 199
Andrews, Loy 188
Ashcraft, Ann 192
Atkinson, Debbie 190
Avery, Sharon 187

Baebler, Bruce 198
Bamvakais, Kris 189
Barker, 196
Barrett, Nancy 196
Barron, Susan 190
Bates, Pat 178
Bay, Jean 191
Bayless, Edrine 195
Beck, 198
Beckett, Regina 197
Bedrosian, 196
Beffa, David 194
Beiser, Robert 199
Bennett, Gary 191
Benson, Henry, 195
Bethel, John 194
Bilbrey, Michael 188
Bill, Donald 192
Billings, Debbie 190
Birebaum, Sandra 187
Blattner, Deborah 188
Bloomer, Gary 198
Blumenthal, Mark 194
Bohn, Harrison 196
Boles, Lanny 193
Bollinger, Jean 198
Borggraefe, Stephen 189
Bowie, Ruth 194
Brann, Donald 194
Brasier, Cheryl 195
Bratton, Robert 197
Breckle, Billy 188
Brinkmeier, William 191
Broz, Karen 195
Bryant, Ronald 186
Buchanan, Gary 192
Buck, Susan 190
Buckels, Karen 187
Buechler, Robert 188
Bullock, Charles 198
Bullock, Chester 194
Burgess, Janet 196
Burke, Robert 198
Burke, Tim 189
Burkett, Connie 194
Butler, Stephen

Caimi, Barbara 187
Calvert, Deborah 191
Campbell, Glenda 195
Cannito, Fred 197
Caadin, Jebb 199
Carter, Dennis 191
Cassidy, Pamela 198
Casumano, M. 194
Catalano, Kenneth 195
Cate, Terry 188
Caulfield, Joan 192
Chew, stephen 190
Chilcutt, Gary 187
Chill, John 188
Chitwood, Johnny 198
Christie, Donald 194
Cicavoli, M. 188
Clarke, Brian 190
Clarke, Patricia 198
Clarke, Jay 193
Clark, Catherline 194
Clark, Cheryl 196
Cochran, Roger 189
Coffman, Mark 187
Cole, Daniel 194
Coleman, Mary 191
Collier, Augan
Collins, Wayne 195
Conner, Harold 199
Conroy, Mary 191
Cook, Thomas 195
Copeland, Diane 188
Cornelius, Deborah 192
Cox, Clayton 190
Cox, Dorothy 187
Crecelius, Marlene 188
Crider, Dennis 195
Crossman, Pat 194
Cruise, Claire 196
Cunningham, William 193
Currie, Dennis 198
Curtis, Jean189

Darbin 198
Darraugh, Leslie 187
Davisson, Pat 195
Dawson, Melvin 197
DeJohn, Stephen 199
Delaney, Linda 191
Dement, Thomas 1 ,5
Dement, Thomas 195
Dennington, Susan 88
Deters, Cheryl 192
Deters, Sharon 190
Dethloff, Michael 187
Dickason, Mark 187
Diekmann, Elaine 198
Di low, Stephen 194
Dischinger, Martha 196
Donnelly, Kerry 193
Downer, Jane 198
Downing, Donna 189
Doyle, Kathryn 19
Dunham Mary 191

Edstrom, Pamela 197
Eichman, Geralyn 191
Eggenberg, Greg 199
Ellebrecht, William 195
Ewers, Janet 188

Farris, Kathleen 192
Fehl, Victoria 190
Fincher, Christine 187
Flemming, Charles 215
Ford, Bill 187
Forrester, Charles
Foy, Catherine 196
Fransos, Marsha 193
Frederking, Sharon 198
French, Phyllis 189
Fuerst, Edward 199

Gacioch, Karen 187
Gales, H. 187
Garth, Nancy 191
Gebhardt, Arlene 197
Gerding, Kathy 199
Gianini, Chris 191
Giesler, Jacob 196
Glenn, Steel 188
Gohn, Thomas 192
Goodson, Frederic 190
Gross, Michael 188
Gove, Nancy 198
Grace, Linda 194
Graham, Pauletta 196
Greco, Lorna 198
Green, Douglas 194
Grillon, Joan 187
Grimes, Judith 199
Grener, Patricia 195
Guccione, Rosalie 197
Guenther, Suzanne 191
Guerri, Grant 195
Guimbarda, Delores 188

Hackworth, Jesse 192
Halcolm, Stephen 190
Hanasaki, Constance 187
Hanika, Elizabeth 188
Hardy, Linda 198
Harmon, George 194
Harris, James 198
Harvey, William 198
Hatcher, John 189
Hayes, Debbie 194
Haynie, Roger 187
Heard, Phyllis 191
Heddy, Thomas 195
Heller, Terry 197
Helton, Marcia 193
Hemmer, Wanda 199
Henderson, Carlton 191
Henderson, Jane 195
Henrichs, John 198
Herndon, Sharon 198
Heslep, Carolyn 192
Hess, Karen 190
Hickman, Robert 188
Higgins, Kenneth 198
Hoeltge, Gary 198
Hoffman, Thomas 189
Hohlt, Karen 194
Holladay, Carol 190
Holland, Jack 190
Hollingsworth Glenna 187
Holmes, Jim 189
Holmes, Richard 195
Hon, Paul 197
Hootselle, Lawrence 199
Hopson, Robert 191
Hornbuckle, Shirley 194
Horner, Steve)88
Howard, Charlotte 195
Howard, Yvonne)88
Howlladay, D 192
Huchingson, Bob 192
Huckaba, Linda 199
Huckelberry, Jimmy 187
Hudgens, Charlene 188
Hughes, Ribecca 194
Hungerford, Jerilyn 198
Hupp, Donna 189
Husband, Sue 194
Husted, Cathy 190
Hutson, James)89

Ignatowski, Donald 191
Inglish, Sharon 195
Iverson, Ted 197

Jackson, Linda 199
Jackson, Robert 191
Jennings, Miriam 195
Johnson, V 188
Jones, Mary 192
Justus, 189

Kavanaugh, John 195
Kearns, Mike 190
Keesling, Vicki 187
Kell, Oren 198
Kelly, Tim 194
Kelly, Pat 194
Kemp, Mike 196
Ketcherside, Debbie 193
Kitta, Richard 198
Koch, Michael 193
Kiewing, James 189
Koller, Janet 194
Kontominas, Mike 190
Koonce, Kathleen 187
Kostecki, Gary 191
Kraettli, Arlene 197
Kranz, Charles 199
Krewet, Paulette 195
Kuhlm Mary 188

La Fatta, Rose 192
La Garce, Doug 190
Lamb, James 187
La Plant, Paula 198
La Porte, Linda)ii
Lawrence, Ken 194
Lawson, Linda 196
Leasck, Gordon 198
Le Fort, Edward 189
Lewis, Connie 190
Lewis, Mary 187
Licavoli, Robert 191
Littlefield, Bruce 187
Lobosco, Tony 199
Londoff, Tina 191
Lovan, Linda 195
Lowell, Jim 188
Luenstroth, Jim 192
Lynch, Jim 190

MacKenzie, Vickie 187
Mahoney, Mike 188
McIntosh, Jim 188
Maley, Mike 195
Manning, Joe 194
Marzin, Chris 196
Marzin, Lynn 193
Mason, Bonnie 189
Mattingly, Terry 190
McAlister, Cynthia 187
McCarthy, Joe 191
McCarthy Peggy 191
McLure, Janice 197
McClure, Marsha 199
McCoy, Debbie 191
McEtheny, Linda 195
McElroy, Steve 188
McFarland, Ron 192
Mahoney, Mike 188
McKamy, George 190
McKellar, Cheryl 187
McLaughlin, William 188
McLaughlin, Eileen 198
McLaughlin, Kathy 194
McNames, Al 196
McQuay, Gene 193
Meadows, Gillis 198
Messer, Connis 189
Mewes, Karen 194
Meyer, Linda 190
Meyer, Pat 187
Midkiff, Sandra 191
Mikulin, Sharon 195
Milbourn, Bill 197
Millaway, Michael 199
Miller, Donald 191
Miller, Karen 195
Miller, Terry 288
Mitchell, Debbie 192
Moeller, Dennis 190
Monat, Don 188
Moncado, Joe 187
Moore, Daniel 198
Moore, Larry 194
Moore, Terry 196
Morak, John 194
Morris, James 196
Morrison, Debbie 198
Moser, Scott 194
Mudd, William 190
Murphy, Maureen 187
Murphy, Pamela 191
Myers, Claud 195

Nagel, Stephen 197
Naughton, Carol 199
Neander, Sherry 191
Nelson, Kenyon 195
Newby, Paul 188
Nichols, Paula 194
Nishi, Nobuo 190
Nivens, Shirley 187
Noll, Bonnie 188
Novak, Julianna 188
Null, Brenda 198

O'Dell, Charles 194
O'Leary, M. 196
Olive, Charlotte 1196
Olsen, Vincent 193
O'Meara, Thomas 198
Orlando, Joe 189
Orlando, Sammy 194
Ostrander, Susan 190
Otring 189

Panhorst, Robert 187
Parker, Sandra 191
Parnell, David 191
Pendleton, James 197
Perdue, Bonita 191
Perkins, Perle 195
Pfieffer, Linda 188
Phillips, Thomas 192
Pierre, Mary 190
Pigago, Kenneth 187
Pike, James 188
Pilkington, John 194
Pikey, Pamela 198
Pinnell, Linda 196
Pisciotta, Walter 193
Poecker, Paul 198
Pott, Joyce 189
Potter, Judy 94
Prater, Calyton 190
Prunkard, Donna
Pulley, Ada Joy 191

Quentin, Margie 191

Rabaduex, Catherine 185
Rader, Mary 195
Raeuper, Susan 197
Rands, Ronald 199
Rapert, Karen 191
Raue, Sherry 195
Rayburn, Douglas 188
Raymond, Scott 192
Redden, Joseph 190
Redel, Charlotte 187
Riddle, Carroll 194
Riggs, Michael 196
Rincon, Raquel 193
Roberts, Linda 194
Roberts, Danny 189
Roberts, R. 188
Robertson, Roger 190
Rodonberg, Diane 191
Roepke, Mary 195
Rohn, Glenn 199
Rohrback, John 191
Rosinbaum, Larry 195
Ross, Viola 188
Roth, Bill 192
Rothove, Ben 190
Rowland, Susie 187
Rubar, Sharon 188
Ruggeri, Ann 196
Ruhland, Mark 197
Runcie, Craig 198
Rullkoetter, C. 193
Russell, Julie 193
Ruwe, Georgia 194

Sammons, D. 187
Sanborn, C. 187
Sanford, Barb 191
Sansone, Gae 195
Sargent, Barry 198
Sarhage, Claudia 197
Sathern, Carol 199
Schaberg, W. 195
Schaper, V. 198
Scherbel, Judy 188
Schieferle, M. 192
Schlegel, K. 190
Schneider, R. 194
Schoen, Steve 198
Schoeneberg, J. 194
Schoenman, C. 197
Schorr, Sue 190
Schottmueller, P. 187
Schottmueller, P. 191
Schottmueller, S. 197
Schowenberdt, L. 197
Schranz, Jim 199
Schreiber, G. 191
Schweller, J. 195
Sciaramitaro, G. 188
Seidel, Helga 190
Shamel, Rich 198
Shaw, Sharon 194
Shaw, Reva 198
Shipman, Bill 193
Schoemaker, Lonnie 198
Siess, Masta 194
Siess, Jan 189
Simon, Mary 187
Smith, Charles 195
Smith, Larry 197
Smith, Pat 191
Smith, Murphy 199
Smith, Tim 188
Smith, Warren 192
Sobocinski, K. 187
Sparks, Bill 188
Spavale, Jan 198
Spilker, Linda 199
Stahl, David 194
Staley, Rich 196
Stamper, Larry 193
Stanis, Tim 198
Stankovich, C. 198
Stanley, Christi 194
Stanton, Deb 190
Steel, Joe 187
Steinmeier, Bill 191
Steuer, Mike 197
Stevenson, Sylvia 199
Stewart, Pat 191
Stewart, Rowland 188
Stoeker, Rich 142
Stokes, Jim 190
Stringer, Lily 187
Stringer, V. 188
Strong, Laurel 198
Swain, Larry 196
Sweeney, Pat 193
Taylor, 195
Teske, Majorie 189
Theresa, Angela 194
Thomas, Linda 190
Tinker, Susan 187
Tippin, Don 191
Toal, Betsy 195
Toolen, Pat 197
Tracy, Sharon 199
Triechell, Barb 191
Trost, Janet 195
Tucker, Arlie 188
Tucker, Judi 187
Tucker, Lanny
Tyler, Ken 190

Valenti, Vicky 187
Vanderford, M. 198
Verseman, Kirk 194
Verseman, Sue 196
Vette, Glennon 103
Vortriede, Audrie 198

Wagner, Ken 194
Ward, Glenda 191
Ward, Rich 195
Warford, Judy 197
Warner, April 199
Waters, Buddy 191
Watson, Sue 195
Watters, Billie 188
Webb, Randy 192
Webb, Sandra 196
Weinhold, Barb 190
Weisheyer, Rich 187
Weiss, Greg 189
Wells, Barb 198
Wells, Glennon 194
Wetz, Terrance 196
Wetzel, Karen 193
Weyrauch, Rich 198
Wheeler, Paul 191
Whitaker, Alan 189
White, Doug 190
Whyte, Marty 187
Wilbert, Ron 195
Wilcox, Paul 191
Williams, Gary 197
Wilshusen, Deb 195
Wilson, Cecilia 188
Winkler, Linda 192
Winter, Donald 190
Wirtz, Paula 188
Wise, Tim 198
Wood, Doug 193
Wozniak, Carol 194
Wright, Don 194
Wright, James 187
Wroughton, Kathy 191
Wulf, Chris 195
Wylie, Andrea 197
Wyatt, Doug 187

Yount, Pat 199

Ziegenfuss, Peter 195
Zinser, Don
Zinser, Tim 188
Zuechel, Donald 191

Abbott, Maemarie 202
Ahearn, John 214
Ahearns, Ellen 204
Allen, David 212
Allen, Laurie 212
Allison, Jerald 208
Allison, 214
Altemueller, John 201
Alton, Charles 212
Ameluna, P. 210
Anderson, Diane 211
Anderson, Dorothy 211
Anderson, Dorothy 209
Anderson, Mary 210
Andrews, Dianna 204
Arana, Donold 201
Atkinson, Patricia 206
Aukamp, Stephanie 209
Ayers, Martin 205

Baker, Terry 203
Ballance, Barbara 212
Bandy, Roscoe 206
Barker, Shirley 205
Barker, Jimmy 202
Barnes, Deborah 202
Barret, Janet 214
Barry, Mike 204
Barry, Mike 204
Barton, Della 204
Bauer, Marian 208
Bauers, Christy 201
Bauers, Christy 201
Bayless, Joleon 211
Bayliss, Deborah 221
Beckham, Ronald 204
Beezley, Linda 214
Behan, William 201
Beldner 202
Bell, B. 201
Bella, Jacqueline 206
Benson, Gregory 202
Benton, Kenneth 205
Berg, Norman 208
Berry, Mara 203
Berryman, David 212
Bethmann, Linda 206
Betty 209
Bialock, Synthia 205
Biggs, Danny 202
Bildner, Georgie 202
Bilzing,
Bishop, Jack 204
Bishop, Walter 204
Blanton, Thomas 213
Bliss, Donald 208
Bohroback, A 202
Bock, William 201
Boggs, Roger 211
Bolbecher, Joseph 211
Bommarito, Jerone 209
Bone, Michael 210
Borchardt, David 214
Borchardt, William 201
Bowdern, James 205
Bozler, Bruce WPI
Bozler, Bruce 208
Brady, Eugene 203
Brantley, Scott 206
Brasier Gary 205
Braun P 201
Breckenridge, Mary 202
Breckle Bobby 202
Bridell, William 214
Britt, Ronald 204
Brooks, Dennise 208
Brown, Michael 211
Brown, E. 201

Broyles, Linda 201
Brown, Clarence 209
Bruebel, P 203
Brugmarz, Richard 209
Brune, William 210
Buck, Jeffrey 204
Buermann, Ann 214
Bunting, Patti 201
Burgess, K 206
Burrus, Helen 213
Burton, Roy 213
Bushan, Lawrence 205
Buthe, Raymond 215
Buttery, Michael 208

Cardinale, Frank 201
Casteel, Martha 212
Castleman, Lee 206
Chance, Sharon 202
Chandler, Pat 202
Childs, Deborah 214
Chitty, Lynn 204
Chistofferson, Peggy 213
Claeys, Deborah 208
Clarice, Paul 208
Clark, Sharon 201
Clark, S 214
Cleary, Michael 211
Clounts, Margo 211
Clubb, Karen 201
Clouser, Barbara 209
Colvert, J. 206
Coe, Sandra 210
Cole, Gary 204
Coleman, Thomas 214
Combs, Susan 201
Comer, Kenton 206
Conner, Lawrence 205
Conley, Pierce 209
Cook, Janice 208
Cook, Jerry 211
Cook, Tina 203
Coohs, Michael 212
Counts, Ellks 213
Coyne, Patricia 208
Crabtree, Linda 211
Crabtree, Regina 211
Cribbs, Larry 211
Crow, Richard 211
Crutchfield, Michael 209
Curran, Denice 211
Curran, Jeanice 211
Curtis, Diane 310

Darrin, M., 213
Davis, Gregory 203
DeClue, Larry 208
Dehn, Robert 209
Delaney, Victoria 203
Denness, Mary Kay 212
Deuser, Kathleen 206
Diceley 209
Dietemann, Kenneth 205
Dinga, John 202
Dix, Stephen 202
Dockins, Chester 204
Dorsen, Charlotte 215
Dorsen, Donald 201
Dougherty James 211
Douglas, Donald 211
Doyle, Dennis 209
Drake, Pamela 210
Dresner, Joose 204
Dresner, Judith 214
Drinkard, Dsvid 206
Droege, Edward 201
Duncan 211

Eakins, Warren 209
Edwards, Patricia 205
Ehlers, Barbara 208
Eichelberger, Gail 203
Einspanier, 212
Elliott, John 205
Emery, Puala 215
Emich, Gary 202
Englaender, Donna 204
Essleman, Nancy 213
Evans, John 208

Farr, Carol 210
Farrell, Michael 201
Feast, Carolyn 211
Field, Darrell 211
Fields, David 209
Finkel, Jeffrey 210
Finkelstein, Ricky
Fischer, Karl 214
Fish, Alfred 201
Fish, Frances 206
Fister, John 209
Fleming, John 205
Flicker, W. 208
Foerster, Richard 203
Foerster, Robert 212
Foy, Jean 205
France, Yvonne 202
French, Gary 204
Freund, Kathy 202
Friedhoff, Eugene 204
Fritzsche, Wayne 213
Frost, Lawrence 208
Fumagalli, James 201

Gales, Lemuel 211
Gallagher, Terry 215
Galvin, James 209
Garland, Randy 210
Garner, Tricean 204
Garofalo, Vicki 214
Garth, Gary 202 201
Gasperoni, Sharon 206
Gebhardt, Faye 209
Geller, Norma 205
Gerhardt, Mike 208
Giger, Stephen 212
Gill Connie 206
Girard, Lynnie 205
Glasgow, Dana 202
Glass, J. 206
Goevert, Sharon 214
Goldstein, Margaret 202
Goodman, Jayme 214
Graber, Henry 213
Grady, Daniel 208
Graym, E. 209
Graham, Robert 201
Graven, Deborah 211
Greathouse, Stephen 209
Greco, Vito 210
Green, Richard 201
Greenleaf, Stephen 214
Greer, Thomas 201
Gross, Terry 209
Grossheider, Christine 205
Grote, Lisa 208
Guerrant, Jean 212

Haffner, Tamara 205
Hahn, David 202
Hallvax, Audrey 212
Hamrick, B. 202
Haney, Dan 214
Hardin, Rachael 215
Harris, Sherry 201
Hartman, Brad 211
Hasting, Linda 209
Hauck, Walter 210

Haynes, Debra 214
Hayser, M. 208
Hazer, Cheryl 201
Hazer, Ray 206
Hearst, Jack 209
Heinicke, Diane 205
Heinz, 211
Helmer, Rolfe 208
Hennessey, Rita 212
Henson, Fred 206
Higgins, Tim 202
Hock, D. 202
Hoechst, Susan 204
Holmes, D. 202
Holt, Jacckie 201
Holtschneider, M. 211
Homeyer, Steven 211
Hooker, Charles 209
Hootselle, Diane 210
Howard, E. 203
Huelskampe, B. 204
Hugger, Jean 214
Hulett, Gary 201
Husband, Jackie 209
Hutchens, William 205
Hutchings, David 208
Hutson, Richard 203
Hyatt, Gary 201

Igenfritz, 209
Igram, Betty, 206
Isringhaus, G. 205

Jacobs, Claire 202
Jacobsen, Diana 209
Johno, M. 202
Johnson, S.T. 212
Johnson, Susan 213
Jones, Breado 208
Jones, Cheri 201
Jones, Gerald 211

Kamakas, Nicky 211
Keener, Cheryl 209
Kelley, Pat 204
Kelley, Steve 214
Kennedy, A. 203
Kennedy, Linda 206
Ketcherside, G. 209
Kinealy, Ricky 215
King, Dick 212
Kinnaman, Robert 206
Klefner, N. 205
Klohr, Charles 205
Klump, P. 210
Knickmeyer, K. 202
Knoop, William 202
Knost, Diana 214
Kremer, Dennis 204
Krieskey, B. 204
Kruger, Kristine 208
Kottkamp, D. 206
Kuhl, Joan 211
Kuhnert, Harry 2. 1

Lacey, Mike 209
Lampe, Linda 210
Lands, Donnie 204
Landwehr, Tim 214
Lane, Kathy 201
Lankau, Tom 206
Lebeau, Gary 208
Lee, Donald 203
Lehman, Londa 212
LeMay, Kathy 206
Leutzinger, C. 212
Licata, Rebecca 205
Licklider, D. 202

Lombardo, Paul 204
Long, Sharon 213
Louys, David 208
Lovell, Velda 211
Lubbers, Joe 201
Ludwig, Cynthia 211

MacDonald, C. 211
Magruder, Lynne 209
Mahoney, Cheryl 210
Manker, Kathy 294
Marler, Jim 214
Marre, Gary 206
Martim Gary 206
Martin, Ken 209
Martin, Mike 205
Marzorati J. 208
Mathews, G. 203
Matz, Deb 212
Maynard, Butch 206
McCandless, A. 205
McCandless, Carol 202
McCarthy, Mary 202
McColm, Linda 214
McCormick, J. 204
McCormick, K. 213
McCourt, Mike 208
McCown, G. 213
McCullison, D. 201
McDonald, Maureen 211
McGurthy, Sandra 209
McIntosh, Jim 210
McKay, Mike 204
McMillan, Sue 201
McNotron, Bob 206
McQuay, Deborah 209
Medlock, Jim 205
Melchior, Debra 208
Mercier, Kathy 203
Meyer, Bonnie 212
Milbourn, A. 204
Miller, Dan 205
Millikan, Grace 202
Mincer, Mark 212
Miner, Harold 208
Mintman, Larry 202
Mirablla, Toni 214
Mitchell, C. 204
Moeller, Jackie 204
Moore, Jeff 213
Moore, Linda 208
Moore, Sue 201
Morgan, Karen 211
Morgan, Ken 209
Morrissey, L. 210
Morrow, Roger 204
Mueller, John 201
Mueller, Peg 206
Mundell, Pam 209
Murphy, Lely 203
Murphy, Mike 205
Myers, Pam 203

Naes, David 206
Nardi, A. 202
Naughton, M. 214
Neiman, S. 206
Nelling, David 214
Nepute, Jim 204
Nesslein, Rich 214
Neubaure, C. 214
Newton, Steve 208
Niehoff, Tom 201
Nolan, Pam 121
Null, Norma 211

Obermoeller, D. 211
O'Brien, Ellen 209
O'Brien, Ray 210
Oechsner, G. 204
Oressey, A. 205
O'Sullivan, B. 206
Ott, Barb 209
Otto, N. 202
Owens, Aicia 205
Owens, Don 212

Palazzolo, D. 208
Papendick, Steve 203
Parmenter, V. 202
Paris, Rich 212
Parker, Carroll 206
Parrino, Mary 213
Parrish, Peg 204
Parchin, Dennis 213
Pavia, Annette 208
Peeler, Trudy 201
Peters, Ed 211
Peters, Jim 211
Petersen, J. 212
Piatanida, Jim 208
Pidiakis, Sam 210
Pietrowske, Dan 204
Pike, Rita 214
Pingel, Jane 212
Pischel, David 201
Pitts, Vicky 206
Plessing, Linda 209
Pointer, Rich 205
Powersk, L. 206
Price, Mike 205
Price, Pat 206
Proffer, Marsha 201
Prosser, Linda 202
Prosser, Sharon 202
Pruett, Charles 204
Puckett, Nancy 204
Pursley, David 213

Raeuper, Steve 208
Raley, H. 201
Rauch, Gary 211
Raue, Debbie 209
Raymond, Mark 210
Reed, Steve 204
Reitmeyer, Kathy 201
Reynolds, Linda 209
Rhea, Don 205
Richardson, G. 208
Riles, Diana 203
Riordan, Micheld 212
Riordan, Michele 212
Robertson, C. 206
Robinson, Shirley 205
Rogers, Karlyn 202
Rowold, Kathy 213
Russell, Pam 201
Ryan, Dan 211
Ryan, Joey 211

Sachse, Larry 209
Saganis, Cathy 210
Salas, Kathy 204
Sale, Tom 214
Sansone, Genee 205
Sargent, Mike 206
Saxton, John 209
Scannell, Mary 205
Schaefer, J. 208
Schaffner, J. 208
Schalk, Rich 203
Schalk, Walter 206
Schenkel, G, 212
Schlueter, M. 205
Schmidt, Candy 206
Schmidt, C. 202
Schmidt, Dick 205
Schmidt, Guy 212
Schopp, Alvin 202
Schrandt, Mary 202
Schultz, Thomas 202
Schwerdt, J. 204
Schweitzer, Steven 214
Seithel, Diann 208
Sexuar, Mary 201
Shepard, Pat 211
Shepherd, Dale 211
Sherrill, Bruce 209
Sherrill, D. 210
Shoemaker, R. 204
Shonight, K. 203
Siegel, Cathy 214
Simmons, Jayme 212
Simpson, Kathy 201
Simpson, Rich 204
Singen, Deborah 206
Sissom, Donna 209
Sixon, J. 214
Slaughter, Ron 212
Smith, Cathy 208
Smith, Carol 295
Smith, J. 205
Smith, Woody 205
Smith, Keith 212
Smith, Ronald 206
Smith, Samuel 208
Smith, Vickie 205
Smitherman, Charles 202
Snodgrass, Deborah 202
Sparks, 205
Spencer, Charles 204
Sperry, Darryl 204
Spillman, James 208
Spitzfaden, June 208
Spooner, Kevin 214
Spooner 201
Stafford, Joyce 211
Stamer, Deborah 211
Stanfill, Sharon 214
Stanton, Charles 209
Steckert, Peggy 210
Steelman, Thomas 204
Steiner, Deborah 214
Stewart, Karen 201
Story, Dennis 209
Story, Linda 205

Stover, Clyde 208
Stranz, Larry 212
Striegel, Dianne 206
Struebing, Dennis 205
Stuart, Barbara 202
Sullivan, Diane 204
Sullivan, V. 208
Sullivan, Thomas 208
Summers 214

Tapia, R. 210
Talir, James 201
Tallent, Leonard 211
Tapy, Janet 211
Tarvin, William 209
Taylor, Michael 210
Tenshler, Feedie 204
Teske, David 214
Thornton, Mary 201
Tiller, Ann 209
Tinker, Dorothy 206
Tippin, Syndria 212
Tipton, Janet 205
Tocco, Vitina 203
Tocco, Sara 203
Tosto, Vincent 212
Treece, Donna 205
Trentmann, Robert 202
Tschappat, Susan 202
Tucker, Bonnie 214
Tucker, Ronald 204
Turner, John 214
Thompson, M. 206
Toerster, T. 208
Turner, William 201
Turner, Susan 208

Valenti, Angie 211
Vallee, Frank 209
Vandeford, Linda 210
Van Giesen, C. WPI 208
Van Mill, David 204
Ven, John 214
Vitt, Janey 201
Voepel, Randy 206
Vogler, Nancy 212
Voss, Earlene 205

Waldt, Pau 208
Walker, Gary 203
Wallace, Kathleen WQW 212
Wallace, Nancy 205
Walter, Barbara 212
Wamsganz, Kirk 29 202
Wandling, Raymond 214
Ward, Cynthia 204
Ward, Susanne 213

Warner, Joe 201
Warren 211
Waterman, D. 214
Watson, Jane 211
Watts, Donna 211
Webb, Franny 210
Webb, James 204
Weber, Harry 214
Weber, Pat 201
Weitkamp, Constance 209
Welch, Michael 202
Weld, M. 206
Wells, Keith 205
Werder, Dolores 208
Whelan, Patricia 203
Whitaker, Richard 206
White, Nancy 205
Whitley, Linda 202
Wieda, David 201
Wild, Bonnie 212
Wiley, Saundra 205
Williams, Michael 212
Wilkening, Donna 202
Williams, Shirley 204
Wilmsmeyer, Doris 214
Wilson, Sharon 213
Wipke, Denny 201
Wirfs, Michael 211
Wisdom, Rodney 2.1
Wolsey, Nedra 210
Wood, Linda 204 204
Wood, Sandra 212
Woodham Pat 214
Woodward, Mark 206
Work, Karen 209
Wotring, Gloria 215
Wyman, William 203

Zirbas, Barbara 202
Zuweller, Bonita 202
Zweifel, Donald 214
Zamudio, Irma 212
Zeeh, Thomas 206
Zemblidge, Diane 105
Zielinski, Geraldine 202

Dear
I decided to write
mine next to (F.B.). I
don't know why. It has
been great knowing you and
I wish you the best of everything.
Keep the typewriter paper turning
and have fun this summer
Bruce
"Boy Wonder"
Catalano

WOULD YOU BELIEVE THIS IS THE SECOND BEST ?

To a real nice guy who should have been captain of the tennis team & its been a ball being in your gym class for two years.

George Williams

NO!

It's been a real great year having you in history. (that's a lie) I think you have a great potential as a future tennis star and I think you should have been the captain. (at least that's what you say) Seriously, you're a great guy and I hope to see more of you this summer.

Mike Hollis

p.s. may all your eyes and downs be in bed.

To one of the greatest tennis players alive from one of the greatest bluesmen alive.

Dave (Spider)
McKenzie

WOULD YOU BELIEVE THIS IS THE COURIER IN DISGUISE?

Lou -

Good Luck to the returning newbies of the tennis team. Though you did become captain - maybe next year!? *

Good Luck

Gary Beecher.

Lou

To the greatest tennis star of '77.
I hope you get a long out of riding in my Bottmobile
I'll see you Lenty
* I'll see you Lenty this is ok I don't drown
Georgy "Lopo Bridgette"

Lou,

(The rock man)

The biology class will always remember you as rock man. I'd will never forget when Chuyech hit you in the back when he caught you throwing rocks at his girlfriend and then ran with the ball. Have fun this summer.

Farell Slaughter

P.S. A leader of men & follower of women

Lou,

Although I'd don't know you too well, it's been fun working & study hall with you. Good Luck always

Jenny Hales

Lou - you old dog -

I would talk about tennis but I don't want to knock ya. Well Lou be good - but if you can't be good be careful -

Don Baindley

P.S. If you not careful you will cut your water lou

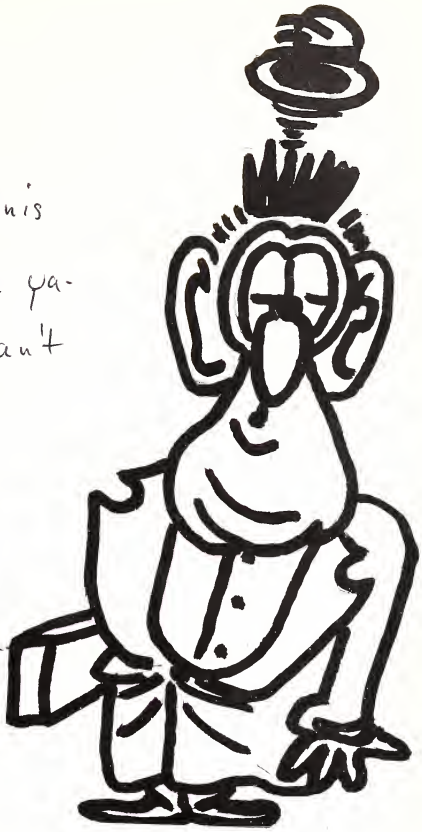

Lou -
Good luck in the coming future both as a person and a tennis star.
- John Banks

To the greatest tennis player to ever come to Normandy, May your luck on the court combine with your skill at tennis to become a superstar. I really admire you Lou Best wishes in your Senior year.
Doug Wyatt

Al,
For a junior you're a pretty swell guy. Too bad about you not getting captain of the tennis team. Keep up the good work in Calculus next year and stay away from that 39's. Best of luck in the future.
Al Beck.

To a great basketball player and softball pitcher. Also to a candy tennis player but a good guy otherwise. Mike Jobs

Lou —
To a great "star" tennis player — stay great. Be good & lots of luck,
— George Shannes
P.S. Take state next year. O.K?

To a real swell guy in my homeroom class. Good luck in the future.
Erv.

Lou,
Mr. Bauer's has been a lot of trouble at times, but for the most part we were a lot of fun with the parties & everything. Good Luck next year & have fun with the girls this summer.
Harry

Lou,
Always keep your great personality and have fun. Best of luck always. I'm sorry now that I wasn't able to make that hayride last year. Keep up your tennis playin'. Keep Smilin,
Be good & hav ya
Kris

Lou —
a ?!!, tennis player, play good and maybe you'll make I SPY.
Charlie

Louis John Patrick Mudrovic

To the lowest, crudest, most obnoxious person in the world. You're a big rat because you didn't get in my Trig class this year, and it doesn't look like we'll have math together next year either. Seriously, though its been nice knowing you, even though you got me out of bed a couple times. You're a real swell guy, despite the fact big Joe doesn't give you credit like he does Sumsky. Maybe some day you'll learn how to soft-soap a teacher into giving you an A+. Good luck next year. Have fun in the summer, but keep it clean. Of course then you couldn't have much fun could you?!

John Price

Dear,

Keep up the
fabulous tennis playing
you're a great crazy
kind of guy
Christine Hine

To a flake out tennis player
who lives a heck of a way out of the way
Have fun this summer

HABIII

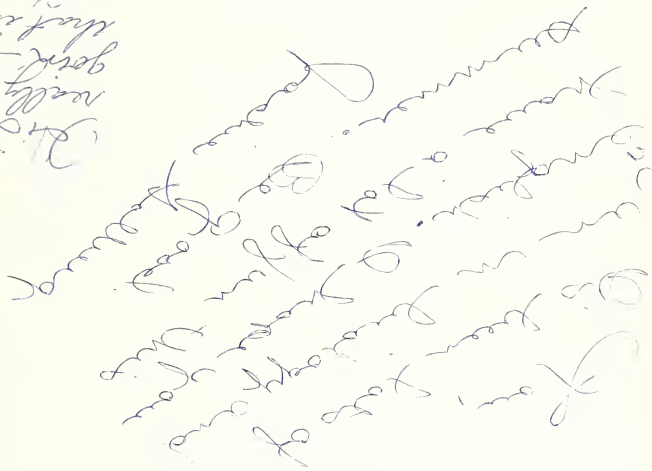

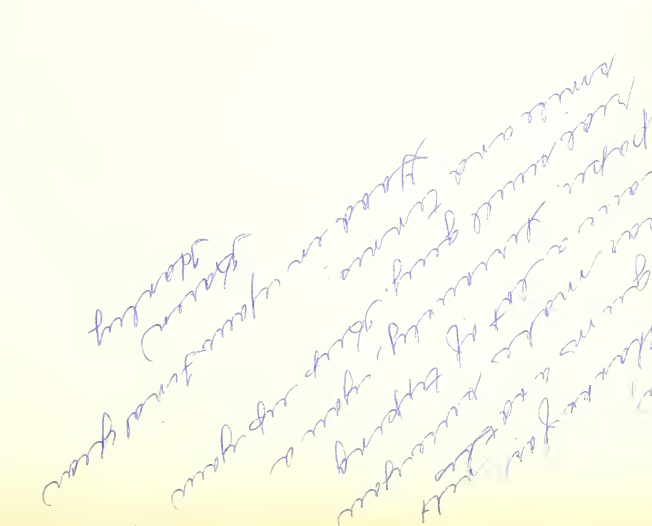

To Lou,
a good friend, been
fun riding with you
on the bus.
Jerry Stevens

To Lou,
a real nice guy
and I'm sorry you did
make Cap. of tennis. I
thought you were the better
man for it. Be good of the
summer and take care!
Charles Riggs

Hey Lou!
How does it
feel to be
one of the smart
people in biology? Good
for you. I got
graded! I bet
you won't forget
Dissection (something
else huh?) Linda N.

Lou,
We had quite a
time in English. But
it's nice to be finishing
this year. To quite a guy and
even if I didn't see you play tennis
I'm sure you must be good or you
wouldn't be playing. When you
stay next year I'll come and
watch. See you next year.
Be GOOD! And by all means
have FUN!
Jeannie
Schroll

Lou - it's
really been a
neat Area class,
hasn't it? But it's
just over isn't boy
that was sure
gonna be a very
different summer
the seniors but at
least it won't be
as hard. Keep going
in tennis & see
you next year
maybe at the canoe
if nowhere else.
Keep your tramp
jumping.
Linda
Clason

Lou - We finally got through
history. It's been great! I
wish you all the best of
luck in the future. Be a
great guy and I hope I'll
see you next year. RMA -
Have fun this summer & keep improving your tennis game.
Love ya Muchly -
Diana
Hales

The HF Group
Indiana Plant
T 240876 5 3 00
9/23/2011